

Radical Views...

from the Department of Radiology October 2009

Mon	Tues	Wed	Thurs	Fri
3:00 - 4:00 ED meeting [W ED annex] (check with Sheila Blalock 4-2506) REMINDER: RSNA participants: please notify (send your acceptance letters to) Donna Wolfe for inclusion in the BIDMC program guide	1:00 - 2:00 MRI meeting (weekly) TCC-484	11:00-12:00 MSK clinical conference (weekly) 12:00-1:00 (weekly) Thoracic Imaging meeting GI Oncology/GU Oncology meeting	1 7:30 - 8:15 MSK Infection (Yablon) 8:15 - 9:00 MSK Infection II (Yablon) 12:00 - 1:30 Abd meeting (weekly) WCC-354 12:00-1:00 MSK meeting (weekly)	2 7:30 - 9:00 No Grand Rounds 12:00 - 1:00 No Resident Case Conference EVENT: 3:45 - 6:45 NERRS: Emergency Imaging
5 7:30-9:00 Abdominal Conference (Tyagi)	6 7:30 - 8:15 Biliary Interventions (Perry) 8:15-9:00 Radiology Conference (Reddy) 10:30-11:30 Nuc Med meeting (GZ-103)	7 7:30 - 8:15 Ultrasound Cases (Romero) 8:30-9:00 Brain Scintigraphy (Hill)	8 7:30 - 8:15 Advanced Stroke Imaging (Hackney) 8:15 - 9:00 Chest Conference (Romero)	9 7:30-9:00 Grand Rounds: QA 12:00 - 1:00 Resident Case Conference (Rojas) [Clouse Conf Rm] 12:00-1:00 US section meeting [TCC-247A]
12	13 7:30 - 8:15 Breast Conference: Diagnostic Work-up (Roberts-Klein) 8:15-9:00 Breast Cases (Roberts-Klein) 10:30-11:30 Nuc Med meeting (GZ-103)	14 7:30 - 8:15 ICU Radiography (Spirn) 8:15 - 9:00 Cardiac Radiology (Paulin)	15 7:30 - 8:15 An Approach to Arthritis (Wu) 8:15-9:00 Arthritis Cases(Wu)	16 Grand Rounds: 7:30 - 8:00 CT & MR in Acute Aortic Diseases (Litmanovich) 8:00 - 9:00 Sven Paulin Lecture: Cardiac CT Angio: 5 years of progress at MUSC (Costello) 12:00 - 1:00 Resident Case Conference (Peri) [Clouse Conf Rm]
19 7:30-9:00 Abdominal Conference (Pedrosa)	20 7:30 - 8:15 IR Mgmt of Acute Bleeding (Collares) 8:15-9:00 Radiology Conference (Reddy) 8:00 - 9:00 IR meeting [West Recovery Rm]	21 7:30 - 8:15 Ovarian Masses (McArdle) 8:30-9:00 Radiation Protection (Palmer) 300-4:00 Mammo meeting [TCC-484]	22 7:30 - 8:15 Sella (Bhadelia) 8:15-9:00 Vascular Diseases (non-stroke) (Rojas)	23 7:30 - 9:00 Chief Rounds 12:00 - 1:00 Resident Case Conference (Teich) [Clouse Conf Rm]
26 7:30 - 9:00 Abdominal Conference (Raptopoulos)	27 7:30 - 8:15 Breast Conference: Distortion/Asymmetry (Shaheen) 8:15-9:00 Breast Cases(Shaheen) 10:30-11:30 Nuc Med meeting (GZ-103)	28 7:30 - 8:15 ICU Radiography II (Spirn) 8:15-9:00 Chest Radiograph Interpretations in Infants & Children (Visiting Prof. Dr. Lee- TCH)	29 7:30 - 8:15 Radiology of the Hip (Hall) 8:15 - 9:00 MSK QA (Eisenberg & Senior Resident)	30 7:30 - 9:00 Grand Rounds: State of the Department (Kruskal) 12:00 - 1:00 Resident Case Conference (Hackney) [Clouse Conf Rm]

DEPARTMENTAL NEWS, AWARDS & HONORS

• New Radiology Faculty: Muneeb Ahmed



With great pleasure we welcome Dr. Muneeb Ahmed back to our Radiology Department. Dr. Ahmed will join our Interventional Radiology Section on October 1. Dr. Ahmed received his undergraduate degree from The Aga Khan University Medical School in Karachi, Pakistan, after which he joined our department here at BIDMC as a research fellow as part of our NCI-funded cancer imaging fellowship program. Dr. Ahmed completed his radiology residency at Beth Israel Deaconess Medical Center and was appointed Chief Resident in 2007. He has recently completed his fellowship in Interventional Radiology at The Johns Hopkins Hospital/School of Medicine in Baltimore. Under the excellent guidance of Nahum Goldberg, Muneed has had an extremely successful academic career to date having published over 25 high impact articles in top-level peer-reviewed journals, as well as winning almost every award that the RSNA offers. Muneeb’s area of research expertise focusses on enhancing intratumoral delivery of liposomal-vector-delivered chemotherapies with radiofrequency ablation, methodology that he has already successfully translated from his benchtop into clinical practice. Many of you already know Muneeb and it is with immense pleasure that I welcome Muneeb back to our department. -JBK

• Resident Award for Erica Gupta

Please join me in congratulating 2nd year resident, Erica Gupta, on being selected to participate in the 2009-10 RSNA/ AUR/ARRS Introduction to Academic Radiology Program, to take place during the May 2 - May 7, 2010 ARRS Annual Meeting in San Diego, California. Erica will receive a \$1000 educational grant to join several top residents throughout the country in a week long course learning the importance of research in diagnostic radiology. I am sure this will be an enriching experience for her and we are proud for her to represent our department. - Jim Wu

• **Congratulation to the Graduating Class of the BIDMC School of Nuclear Medicine Technology**

The 2nd graduating class from the BIDMC School of Nuclear Medicine Technology was September 30th 2009. 6 students graduated and all had some amazing accomplishments over the 13th program. The graduates are: Courtney Chochrek, Courtney Foster, Heather Hansen, Joseph Kukler, Russell Miranda, and Jarred Trouve.



This group was great at the New England chapter meeting in Hartford, CT, when they presented oral presentations. BUT, they did not stop there; they went to Toronto and created a name for BIDMC & themselves with an amazing job with their projects/presentations at the national level! I had many techs and physicians from around the country that heard the presentations come up to me and say that this group did an amazing job! Joseph Kukler won an award for best oral presentation in the general nuclear medicine category.

They have all submitted their work for publication in the JNMT—the prestige NM journal for technologists.

Joseph was also the winner of a national scholarship award given by the SNM. Heather and Jarred were winners of the Cardinal Health Awards for their work done for the national meeting. In addition to these accomplishments, every graduate was awarded a travel scholarship to attend the national meeting in Toronto where they presented their research projects. 25 awards were given out and all 6 of our graduates received an award—this was out of approximately 80 submissions.

Finally, but certainly not last the most important thing, they all passed their boards last week! Congratulations!!!!

• **Mentoring Meetings 2009-2010**

In Spetember, we introduced the formal mentoring meetings for the 2009-2010 academic year, to be held on Tuesdays at noon, in general on the last Tuesday of the month, in the Kirstein Living room. As in prior years, the meetings will be moderated by either Bob Lenkinski or Debbie Levine, with special guest speakers from Countway Library and from our statistician Long Ngo. The topics and dates are subject to change.

9/29/09	Ethics in Research I. Conflicts of Interest at the BIDMC and Harvard (RL)
10/20/2009	Your CV and CV notebook (DL)
11/24/09	Ethics in Research II. Authorship Guidelines (RL)
12/15/09	Basic statistics for the Radiologist (LN)
1/26/2010	Negotiating the IRB process (DL)
2/23/2010	Critical Thinking in Research (RL)
3/30/2010	Literature searches (Countway librarian, DL)
4/20/2010	Approaches to Experimental Design (LN)
5/25/2010	Using EndNote (Countway librarian, DL)
6/22/2010	Grantsmanship 101 (RL)

Department of Radiology: A Leader in Improving Ergonomics in Radiology

Since 1999, our radiology department has been at the forefront of the new “digital era” of our specialty, in which hardcopy films have been replaced by a film-less workstation environment. Although a PACS-based environment has clearly enhanced the efficiency and quality of patient care, it is associated with an increased of risk repetitive stress symptoms and injuries for our radiologists and technologists.



Beginning in 2005, our department has worked closely with Occupational Health personnel to undertake several initiatives in order to identify the prevalence of repetitive stress symptoms and injuries, to enhance awareness of ergonomic issues, and to improve the ergonomic environment of our workplace. Because it is known that work-related musculoskeletal complaints can be related to workstation set up, chair design and settings, monitor placement and other issues related to the computer workstation, new adjustable tables and chairs have been installed in several reading rooms. Additionally, because an individual’s posture and positioning may contribute to repetitive stress symptoms and injuries, several training sessions and 2 educational Grand Rounds lecture were offered by Occupational Health personnel and Harvard School of Public Health faculty. A recent survey shows that these initiatives have had positive benefits. For example, for radiologists who received ergonomic chairs, tables, or training, a perceived reduction in repetitive stress symptoms was reported by 80%, 70%, and 80% of respondents, respectively, for each of these initiatives. These findings were shared with the radiology community at the 2007 RSNA meeting and were published in the Journal of the American College of Radiology. We also presented data regarding the prevalence of repetitive stress symptoms among technologists at the 2009 American Roentgen Ray Society meeting.

Our departmental Ergonomics Team is led by Dr. Phil Boisselle and comprised of the following members: Dieter Affeln (Occupational Health), Ron Eisenberg (Radiology faculty), Dana Lagrotta (US technologist), Deb Levine (Radiology faculty), Phil Purvis (PACS), Kathleen Shillue (Occupational Health), Dan Siegal (Radiology resident), Bettina Siewert (Radiology faculty) and Nancy Williams (administrative assistant).

Our goals are to further improve the safety of our workplace environment by ensuring that all of our work areas are ergonomically designed and by educating our staff regarding ergonomic principles. We are also currently working closely with specialists from the Harvard School of Public Health to redesign the way in which radiologists interact with computers in order to further enhance the safety of our workplace.

October Visiting Professor: Philip Costello, MD, FACR

Friday, October 16 Grand Rounds 8:00 am Sherman Auditorium: *Cardiac CT Angiography: 5 years of Progress at MUSC*



Dr. Costello returns to BIDMC to present the 3rd Annual Sven Paulin Lecture. Dr. Costello is the Professor and Chair of Radiology at the Medical University of South Carolina in Charleston. He completed his internship at Hamilton Civic Hospitals, Hamilton, Ontario and a Radiology residency at the University of Toronto and Toronto General Hospital, Canada. He joined the New England Deaconess Hospital in 1975 and became the Director of Computed Tomography and Pulmonary Radiology, rising to the rank of Associate Professor, Harvard Medical School in 1988. In 1996, he sojourned down under at the University of Adelaide, Australia for two years where he served as Director of Radiology at the Queen Elizabeth Hospital. He returned to the US as Chief of Chest Radiology at the University of Pittsburgh Medical Center but was lured back to Boston to serve as Chief of Thoracic Radiology, Brigham & Women’s Hospital, where he rose to Professor of Radiology in 2003. He was the Principal Investigator for the American College of Radiology, Contemporary Screening for the Detection of Lung Cancer (National Lung Screening Trial) at Brigham and Women’s Hospital until 2004 when he accepted the position of Chairman of Radiology at the Medical University of South Carolina in Charleston. Currently, he is the Chair of the Corporate Relations Committee, American Roentgen Ray Society and President of University Medical Associates, Medical University of South Carolina. He has authored 134 original papers and 33 review articles.

Monthly Section Updates: Thoracic Imaging, Phillip Boiselle, MD, Section Chief



Section Overview and Clinical Activities:

The Thoracic Imaging section is comprised of 7 full- and part-time staff and 1 fellow. Under the direction of Dr. Phil Boiselle, Section Chief, members of the division contribute collaboratively to its clinical, teaching, and research missions. Leadership within the section is shared and includes the following roles: Dr. Alex Bankier, Director of Respiratory Functional Imaging, leads the research activities of the section; Dr. Paul Spirn is the QA officer of the section; Dr. Ron Eisenberg serves as the liason for resident QA projects; and Dr. Diana Litmanovich oversees resident education. Drs. Sven Paulin and Janneth Romero also contribute to these important functions, and Nancy Williams provides outstanding administrative support. The section interprets more than 80,000 exams per year and is recognized for providing timely and expert interpretation of thoracic imaging studies with a service-oriented approach to referring clinicians, as evidenced by its participation in a variety of multidisciplinary conferences. Several of our faculty members also interpret studies for our community sites and/or for other sections.

Teaching:

The section takes pride in its educational activities, which span from local to international. The section holds a variety of teaching conferences for residents and our fellow, Dr. David O'Donnell, including a biweekly radiology-pathology conference, a weekly interesting case conference, and regularly scheduled resident morning conferences. Several faculty members are recipients and/or nominees for teaching awards for medical student and resident education. Most recently, Dr. Ron Eisenberg was awarded the annual Norman Joffe Award by the radiology residents, and Dr. Paul Spirn was nominated for the Harvard Medical School teaching award. Faculty members also have several educational leadership roles. Dr. Bankier is Director of the Resident Scholar’s Track Program and Dr. Boiselle is Director of the Resident Mentoring Program. Regionally, Dr. Bankier is an Educational Co-Chair for the New England Roentgen Ray Society and Dr. Boiselle is immediate Past-President of this educational organization. Nationally, Dr. Boiselle is the Director of the Chest Refresher Course at RSNA. The section looks forward to increasing its international educational mission through visiting international fellowships and professorships. Section members have also lectured at a variety of meetings, including the RSNA, ARRS, and 2nd World Congress of Thoracic Imaging. Section members have also served as lead authors or editors for several recently published and forthcoming textbooks including Case Review: Thoracic Imaging, 2nd Ed (Boiselle), Clinical Imaging: An Atlas of Differential Diagnosis, 5th Ed (Eisenberg), CT of the Airways (Boiselle), Imaging in Transplantation (Bankier), Medical Imaging: What You Need to Know (Eisenberg), and Thoracic Imaging: The Requisites, 2nd Ed. (Boiselle). The section has been recognized for its mentoring of residents and fellows in educational and research projects. Two resident project highlights of the past year were an RSNA educational exhibit by resident James Kang (mentored by Drs. Eisenberg and Litmanovich) that was awarded the Cum Laude award and accepted for publication and an article by resident Jay Pahade (mentored by Dr. Boiselle) that was published in Radiographics in June 2009.

Research:

The section has a very active research division that is directed by Dr. Bankier, who runs a successful weekly research meeting that includes both didactic sessions and work-in-progress presentations. The section is currently involved in 3 grant-funded studies, including the NCI/ACRIN-sponsored National Lung Screening Trial, the NIH-sponsored “CT Diagnosis of Tracheomalacia in COPD” trial, and a NIOSH-Liberty Mutual sponsored ergonomic study. Mary Millett Pollock, RN, plays an important role in the successful running of grant-funded research studies. The section also has plans for an industry-supported computer aided detection study in the near future. The section is a recognized leader in several areas of investigation, including: airway imaging, emphysema, functional imaging, radiation dose reduction, imaging of pregnant patients, and outcome/utilization studies. Section members have published numerous articles in highly regarded peer-reviewed journals in the past year and have presented abstracts at the RSNA, ARRS, ECR, and 2nd World Congress of Thoracic Imaging meetings. Several faculty members also play important editorial roles for several radiology journals, including Dr. Bankier as Deputy Editor of Radiology, Dr. Boiselle as Editor-in-Chief of the Journal of Thoracic Imaging, and Dr. Eisenberg as Special Consulting Editor for AJR.

The Normal Did you know.... section has been preempted for a message from your Medical Editor:

Did you know.... about the Hospital's Secure File Transfer System?

This is a great way to send and recieve large files via a secure server that will not clog your existing e-mail account.

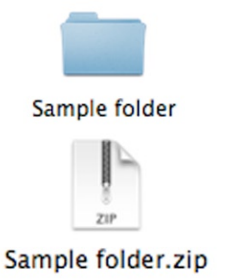
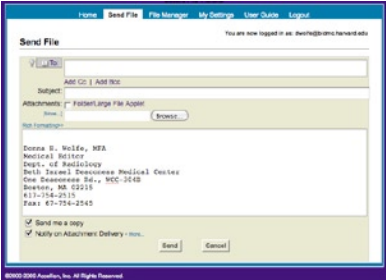
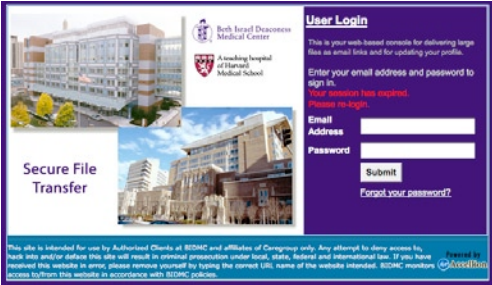

On the Caregroup Portal, type “secure file transfer” in the Search box and click on the link. At the User Login screen, type in your email address and ITS password and click *Submit*. Type in the recipient’s e-mail address. If you use the directory to look someone up, you will notice several addresses for each name. Make sure you use the normal e-mail address with the

8-letter convention otherwise, the receiver may have problems accessing your attachment. Click the *Browse* button to navigate to the file you want to send - usually on the desktop. Click *Open* to upload it. You can upload up to 10 attachments but the best way to send multiple files is to place them all in a folder and “zip” them. On a PC, this

means right-clicking on the folder, click on *Send To* and click on *Compressed (zipped) folder*. You wil now have a new file on your desktop with the same name as your folder but with .zip at the end. Upload this file onto the secure file transfer and your folder full of files/images will be downloaded by your recipient in only one click!

Did you know.... is a monthly feature designed to keep us up to date on necessary and relevant policies. Please contact Lynn Darrah, MSPT, MHA, Radiology Quality Management Team at ldarrah@bidmc.harvard.edu for more information.

2009 Notable Publications from our Faculty Members [New citations in Blue]

We do a monthly PubMed search for new BIDMC publications and may miss those in which your affiliation is not noted. If we miss your paper, please send the reference to dwolfe@bidmc.harvard.edu to be included in next month’s issue.

Akram K, **Parker JA, Donohoe K, Kolodny G.** Role of single photon emission computed tomography/computed tomography in localization of ectopic parathyroid adenoma: a pictorial case series and review of the current literature. Clin Nucl Med. 2009 Aug;34(8):500-2.

Brodoefel H, Burgstahler C, Heuschmid M, Reimann A, Khosa F, Kopp A, Schroeder S, Claussen C, **Clouse M.** Accuracy of dual-source CT in the characterization of non-calcified plaque: use of a colour-coded analysis compared with virtual histology intravascular ultrasound. Br J Radiol 2009.

Anderson SW, Kruskal JB, Kane RA. Benign hepatic tumors and iatrogenic pseudotumors. Radiographics 2009; 29:211-229.

Brook OR, Beck-Razi N, Abadi S, Filatov J, Ilivitzki A, **Litmanovich D**, Gaitini D. Sonographic detection of pneumothorax by radiology residents as part of extended focused assessment with sonography for trauma. J Ultrasound Med. 2009 Jun;28(6):749-55.

Appelbaum E, Kirtane AJ, Clark A, Pride YB, Gelfand EV, Harrigan CJ, Kissinger KV, **Manning WJ**, Gibson CM. Association of TIMI Myocardial Perfusion Grade and ST-segment resolution with cardiovascular magnetic resonance measures of microvascular obstruction and infarct size following ST-segment elevation myocardial infarction. J Thromb Thrombolysis 2009; 27:123-129.

Brown DB, Cardella JF, Sacks D, **Goldberg SN**, Gervais DA, Rajan DK, Vedantham S, Miller DL, Brountzos EN, Grassi CJ, Towbin RB; SIR Standards of Practice Committee, Angle JF, Balter S, Clark TW, Cole PE, Drescher P, Freeman NJ, Georgia JD, Haskal Z, Hovsepian DM, Kilnani NM, Kundu S, Malloy PC, Martin LG, McGraw JK, Meranze SG, Meyers PM, Millward SF, Murphy K, Neithamer CD Jr, Omary RA, Patel NH, Roberts AC, Schwartzberg MS, Siskin GP, Smouse HR, Swan TL, Thorpe PE, Vesely TM, Wagner LK, Wiechmann BN, Bakal CW, Lewis CA, Nemcek AA Jr, Rholl KS. Quality improvement guidelines for transhepatic arterial chemoembolization, embolization, and chemotherapeutic infusion for hepatic malignancy. J Vasc Interv Radiol. 2009 Jul;20(7 Suppl):S219-S226, S226.e1-10.

Appelbaum E, **Manning WJ.** Science to practice: can the combination of resting first-pass myocardial perfusion and late gadolinium-enhanced cardiovascular MR imaging help identify myocardial infarction resulting from coronary microembolization? Radiology 2009; 250:609-611.

Brown DB, Gould JE, Gervais DA, **Goldberg SN**, Murthy R, Millward SF, Rilling WS, Geschwind JF, Salem R, Vedantham S, Cardella JF, Soulen MC; Society of Interventional Radiology Technology Assessment Committee and the International Working Group on Image-Guided Tumor Ablation. Transcatheter therapy for hepatic malignancy: standardization of terminology and reporting criteria. J Vasc Interv Radiol. 2009 Jul;20(7 Suppl):S425-34.

Appelbaum L, **Kane RA, Kruskal JB, Romero J**, Sosna J. Focal hepatic lesions: US-guided biopsy--lessons from review of cytologic and pathologic examination results. Radiology 2009; 250:453-458.

Burstein D. Tracking longitudinal changes in knee degeneration and repair. J Bone Joint Surg Am 2009; 91 Suppl 1:51-53.

Asch E, Levine D, Pedrosa I, Hecht JL, **Kruskal J.** Patterns of Misinterpretation of Adnexal Masses on CT and MR in an Academic Radiology Department(1). Acad Radiol. 2009 Apr 18. [Epub ahead of print]

Burstein D, Gray M, Mosher T, Dardzinski B. Measures of molecular composition and structure in osteoarthritis. Radiol Clin North Am. 2009 Jul;47(4):675-86. Review.

Atkins MB, Bukowski RM, Escudier BJ, Figlin RA, Hudes GH, Kaelin WG Jr, Linehan WM, McDermott DF, Mier JW, **Pedrosa I**, Rini BI, Signoretti S, Sosman JA, Teh BT, Wood CG, Zurita AJ, King L. Innovations and challenges in renal cancer: summary statement from the Third Cambridge Conference. Cancer. 2009 May 15;115(10 Suppl):2247-51.

Burstein D, Hunter DJ. “Why aren’t we there yet?” Re-examining standard paradigms in imaging of OA Summary of the 2nd annual workshop on imaging based measures of osteoarthritis. Osteoarthritis Cartilage. 2009 May;17(5):571-8. Epub 2009 Feb 9.

Blaah M, Budoff MJ, Shaw LJ, Khosa F, Rumberger JA, Berman D, Callister T, Raggi P, Blumenthal RS, Nasir K. Absence of coronary artery calcification and all-cause mortality. JACC Cardiovasc Imaging. 2009 Jun;2(6):692-700.

Boiselle PM, O'Donnell CR, **Bankier AA**, Ernst A, Millet ME, Potemkin A, Loring SH. Tracheal collapsibility in healthy volunteers during forced expiration: assessment with multidetector CT. Radiology. 2009 Jul;252(1):255-62. Epub 2009 May 6.

Cantin L, Bankier AA, Eisenberg RL. Bronchiectasis. AJR Am J Roentgenol. 2009 Sep;193(3):W158-71.

Boiselle PM. Second World Congress of Thoracic Imaging: congratulations and a challenge for abstract authors. J Thorac Imaging. 2009 Aug;24(3):161.

Brodoefel H, Burgstahler C, Sabir A, Yam CS, Khosa F, Claussen CD, **Clouse ME.** Coronary plaque quantification by voxel analysis: dual-source MDCT angiography versus intravascular sonography. AJR Am J Roentgenol 2009; 192:W84-89.

Chan PG, Smith MP, Hauser TH, Yeon SB, Appelbaum E, **Rofsky NM, Manning WJ.** Noncardiac pathology on clinical cardiac magnetic resonance imaging. JACC Cardiovasc Imaging. 2009 Aug;2(8):980-6.

Chan J, **Manning WJ**, Appelbaum E, Smith P, Rice K. Large hiatal hernia mimicking left atrial mass: a multimodality diagnosis. J Am Coll Cardiol. 2009 Aug 4;54(6):569.

Choi HS, Ipe BI, Misra P, Lee JH, Bawendi MG, **Frangioni JV**. Tissue- and organ-selective biodistribution of NIR fluorescent quantum dots. Nano Lett. 2009 Jun;9(6):2354-9.

Chuang ML, **Manning WJ**. Left ventricular hypertrophy and excess cardiovascular mortality is late gadolinium enhancement the imaging link? J Am Coll Cardiol 2009; 53:292-294.

Ciocan R, **Lenkinski RE**, Bernstein J, Bancu M, **Marquis R**, **Ivanishev A**, **Kourtelidis F**, Matsui A, Borenstein J, **Frangioni JV**. MRI contrast using solid-state, B(1)-distorting, microelectromechanical systems (MEMS) microresonant devices (MRDs). Magn Reson Med 2009; 61 (4): 860-866 APR 2009

Clark TW, Millward SF, Gervais DA, **Goldberg SN**, Grassi CJ, Kinney TB, Phillips DA, Sacks D, Cardella JF; Technology Assessment Committee of the Society of Interventional Radiology. Reporting standards for percutaneous thermal ablation of renal cell carcinoma. J Vasc Interv Radiol. 2009 Jul;20(7 Suppl):S409-16.

Clouse ME. Coronary plaque quantification: is there a “gold standard?” J Cardiovasc Comput Tomogr 2009; 3:32-34.

Cypess AM, Lehman S, Williams G, Tal I, **Rodman D**, Goldfine AB, Kuo FC, Palmer EL, Tseng YH, Doria A, **Kolodny GM**, Kahn CR. Identification and importance of brown adipose tissue in adult humans. N Engl J Med 2009; 360:1509-1517.

Dinh T, Doupis J, Lyons TE, Kuchibhotla S, Julliard W, Gnardellis C, Rosenblum BI, Wang X, Giurini JM, **Greenman RL**, Veves A. Foot Muscle Energy Reserves In Diabetic Patients Without And With Clinical Peripheral Neuropathy. Diabetes Care. 2009 Jun 9. [Epub ahead of print]

Donohoe KJ, Maurer AH, Ziessman HA, Urbain JL, Royal HD, Martin-Comin J. Procedure Guideline for Adult Solid-Meal Gastric-Emptying Study 3.0. J Nucl Med Technol. 2009 Aug 19. [Epub ahead of print]

Dugar A, Farley ML, Wang AL, Goldring MB, Goldring SR, Swaim BH, Bierbaum BE, **Burstein D**, Gray ML. The effect of paraformaldehyde fixation on the delayed gadolinium-enhanced MRI of cartilage (dGEMRIC) measurement. J Orthop Res 2009; 27:536-539.

[Eckstein F, Wyman BT, Buck RJ, Wirth W, Maschek S, Hudelmaier M, Le Graverand MP; 9001140 Study Group \[Burstein D\]. Longitudinal quantitative MR imaging of cartilage morphology in the presence of gadopentetate dimeglumine \(Gd-DTPA\). Magn Reson Med. 2009 Apr;61\(4\):975-80. PubMed PMID: 19215048.](#)

Eisenberg RL, Romero J, Litmanovich D, Boiselle PM, Bankier AA. Tuberculosis: Value of Lateral Chest Radiography in Pre-employment Screening of Patients with Positive Purified Protein Derivative Skin Test Results. Radiology. 2009 Sep;252(3):882-7. Epub 2009 Jun 9.

Eisenberg RL. Thickening of small bowel folds. AJR Am J Roentgenol. 2009 Jul;193(1):W1-6. Review.

Eisenberg RL. Bubbly lesions of bone. AJR Am J Roentgenol. 2009 Aug;193(2):W79-94.

Elliott R, **Bloch NB**, Dewolf W, Fu Y, Sanda M, Tomaszewski J, Wagner A, **Rofsky N**, Genega EM. Seminal Vesicle Invasion at Radical Prostatectomy: Correlation with Magnetic Reasonance [sic] Images. Modern Pathology. 2009; 22:167A-167A 753 Suppl. 1 Jan 2009.

Elliott R, **Bloch NB**, Dewolf W, Fu Y, Sanda M, Tomaszewski J, Wagner A, **Rofsky N**, Genega EM. Seminal Vesicle Invasion at Radical Prostatectomy: Correlation with Magnetic Reasonance [sic] Images. Laboratory Investigation. 2009; 89:167A-167A 753 Suppl. 1 Jan 2009

Ernst A, Rafeq S, **Boiselle P**, Sung A, Reddy C, Michaud G, Majid A, Herth FJ, Trentham D. Relapsing polychondritis and airway involvement. Chest 2009; 135:1024-1030.

Fox CS, Gona P, Hoffmann U, Porter SA, Salton CJ, Massaro JM, Levy D, Larson MG, D’Agostino RB, Sr., O’Donnell CJ, **Manning WJ**. Pericardial Fat, Intrathoracic Fat, and Measures of Left Ventricular Structure and Function. The Framingham Heart Study. Circulation. 2009 Mar 31;119(12):1586-91. Epub 2009 Mar 16.

Ganguli S, Camacho M, Yam CS, Pedrosa I. Preparing first-year radiology residents and assessing their readiness for on-call responsibilities: results over 5 years. AJR Am J Roentgenol 2009; 192:539-544.

Gansler DA, McLaughlin NC, Iguchi L, Jerram M, Moore DW, **Bhadelia R**, Fulwiler C. A multivariate approach to aggression and the orbital frontal cortex in psychiatric patients. Psychiatry Res 2009; 171:145-154.

Genega EM, **Bloch NB**, Dewolf W, Elliot R, Fu Y, Sanda M, Tomaszewski J, **Rofsky N**. Correlation of Gleason Score and Tumor Size with Magnetic Reasonance [sic] Image-Detected Prostate Cancer. Modern Pathology. 2009; 22: 170A-170A 767 Suppl. 1 Jan 2009

Genega EM, **Bloch NB**, Dewolf W, Elliot R, Fu Y, Sanda M, Tomaszewski J, **Rofsky N**. Correlation of Gleason Score and Tumor Size with Magnetic Reasonance [sic] Image-Detected Prostate Cancer. Laboratory Investigation. 2009; 89: 170A-170A 767 Suppl. 1 Jan 2009

Gervais DA, **Goldberg SN**, Brown DB, Soulen MC, Millward SF, Rajan DK. Society of Interventional Radiology position statement on percutaneous radiofrequency ablation for the treatment of liver tumors. J Vasc Interv Radiol 2009; 20:3-8.

Gervais DA, **Goldberg SN**, Brown DB, Soulen MC, Millward SF, Rajan DK. Society of Interventional Radiology position statement on percutaneous radiofrequency ablation for the treatment of liver tumors. J Vasc Interv Radiol. 2009 Jul;20(7 Suppl):S342-7.

[Gioux S, Kianzad V, Ciocan R, Gupta S, Oketokoun R, Frangioni JV. High-power, computer-controlled, light-emitting diode-based light sources for fluorescence imaging and image-guided surgery. Mol Imaging. 2009 May-Jun;8\(3\):156-65.](#)

Gioux S, Mazhar A, Cuccia DJ, Durkin AJ, Tromberg BJ, **Frangioni JV**. Three-dimensional surface profile intensity correction for spatially modulated imaging. J Biomed Opt. 2009 May-Jun;14(3):034045.

Goldberg SN, Grassi CJ, Cardella JF, Charboneau JW, Dodd GD 3rd, Dupuy DE, Gervais DA, Gillams AR, **Kane RA**, Lee FT Jr, Livraghi T, McGahan J, Phillips DA, Rhim H, Silverman SG, Solbiati L, Vogl TJ, Wood BJ, Vedantham S, Sacks D; Society of Interventional Radiology Technology Assessment Committee and the International Working Group on Image-guided Tumor Ablation. Image-guided tumor ablation: standardization of terminology and reporting criteria. J Vasc Interv Radiol. 2009 Jul;20(7 Suppl):S377-90.

Gourtsoyianni S, [Zamboni GA](#), **Romero JY, Raptopoulos VD**. Routine use of modified CT Enterography in patients with acute abdominal pain. Eur J Radiol 2009; 69:388-392.

Guermazi A, Eckstein F, Hellio Le Graverand-Gastineau MP, Conaghan PG, **Burstein D**, Keen H, Roemer FW. Osteoarthritis: current role of imaging. Med Clin North Am 2009; 93:101-126, xi.

Hackney DB. Forget the diffusion--do we need T2-weighted MR images to detect early central nervous system injury? Radiology 2009; 250:303-304.

Hall FM. Computer-aided mammography screening. N Engl J Med. 2009 Feb 19;360(8):836.

Hall FM. Quantity counts: industrial-academic relationships and disclosures. Radiology. 2009 May;251(2):612; author reply 612.

Hall FM. The radiology report of the future. Radiology. 2009 May;251:313-6.

Hall FM. Single-pass continuous whole-body CT for polytrauma. AJR Am J Roentgenol. 2009 Aug;193(2):594; author reply 594.

Hall FM. Frequency of diagnosis of atypical ductal hyperplasia on breast biopsy. AJR Am J Roentgenol. 2009 Sep;193(3):W253; author reply W254.

[Hall FM. Mammographic screening in younger women at high risk. AJR Am J Roentgenol. 2009 Oct;193\(4\):1188; author reply.](#)

Hirsch AE, Mulleady Bishop P, Dad L, Singh D, **Slanetz PJ**. An increase in medical student knowledge of radiation oncology: a pre-post examination analysis of the oncology education initiative. Int J Radiat Oncol Biol Phys 2009; 73:1003-1008; quiz 1008 e1001-1008 e1002.

House M, **Bhadelia RA**, Myers K, Socrate S. Magnetic resonance imaging of three-dimensional cervical anatomy in the second and third trimester. Eur J Obstet Gynecol Reprod Biol. 2009 May;144 Suppl 1:S65-9. Epub 2009 Mar 17.

Humblet V, Misra P, Bhushan KR, Nasr K, Ko YS, Tsukamoto T, Pannier N, **Frangioni JV**, Maison W. Multivalent scaffolds for affinity maturation of small molecule cell surface binders and their application to prostate tumor targeting. J Med Chem 2009; 52:544-550.

Ibrahim T, Makowski MR, Jankauskas A, Maintz D, Karch M, Schachoff S, **Manning WJ**, Schömig A, Schwaiger M, Botnar RM. Serial contrast-enhanced cardiac magnetic resonance imaging demonstrates regression of hyperenhancement within the coronary artery wall in patients after acute myocardial infarction. JACC Cardiovasc Imaging. 2009 May;2(5):580-8.

Jessel RH, Zurakowski D, Zilkens C, **Burstein D**, Gray ML, Kim YJ. Radiographic and patient factors associated with pre-radiographic osteoarthritis in hip dysplasia. J Bone Joint Surg Am. 2009 May;91(5):1120-9.

Kajimura S, Seale P, Kubota K, Lunsford E, **Frangioni JV**, Gygi SP, Spiegelman BM. Initiation of myoblast to brown fat switch by a PRDM16-C/EBP-beta transcriptional complex. Nature. 2009 Jul 29. [Epub ahead of print]

Khaodhiar L, Brennan AM, Lima C, Chan JL, Mantzoros CS, **Manning WJ**, Danias PG, Veves A. Effect of valsartan on left ventricular anatomy and systolic function and aortic elasticity. Metabolism 2009; 58:682-688.

Kothavale AA, Yeon SB, **Manning WJ**. A systematic approach to performing a comprehensive transesophageal echocardiogram. A call to order. BMC Cardiovasc Disord. 2009 May 13;9(1):18. [Epub ahead of print]

Kressel HY. Expression of concern from the editor. Radiology. 2009 Jul;252(1):318.

Kressel HY. Comment from the editor on Lambertz et al in the September 2008 issue. Radiology. 2009 Jun;251(3):950.

Kritsaneepaiboon S, Lee EY, Zurakowski D, Strauss KJ, **Boiselle PM**. MDCT pulmonary angiography Evaluation of pulmonary embolism in children. AJR Am J Roentgenol 2009; 192:1246-1252.

Kruskal JB, Anderson S, **Yam CS**, Sosna J. Strategies for Establishing a Comprehensive Quality and Performance Improvement Program in a Radiology Department. Radiographics. 2009 Mar-Apr;29(2):315-29. Epub 2009 Jan 23.

Lattanzi R, Sodickson DK, **Grant AK**, Zhu Y. Electrodynamic constraints on homogeneity and radiofrequency power deposition in multiple coil excitations. Magn Reson Med 2009; 61:315-334.

Lee EY, **Litmanovich D**, **Boiselle PM**. Multidetector CT Evaluation of Tracheobronchomalacia. Radiol Clin North Am 2009; 47:261-269.

Lee EY, **Boiselle PM**. Tracheobronchomalacia in infants and children: multidetector CT evaluation. Radiology. 2009 Jul;252(1):7-22. Review.

Lee EY, Kritsaneepaiboon S, Zurakowski D, Arellano CM, Strauss KJ, **Boiselle PM**. Beyond the Pulmonary Arteries: Alternative Diagnoses in Children With MDCT Pulmonary Angiography Negative for Pulmonary Embolism. AJR Am J Roentgenol. 2009 Sep;193(3):888-94.

Lenkinski RE, Wang X, Elian M, **Goldberg SN**. Interaction of gadolinium-based MR contrast agents with choline: Implications for MR spectroscopy (MRS) of the breast. Magn Reson Med 2009; 61 (6): 1286-1292 JUN 2009.

Lin PJ. Operational Logic and Functionality of Automatic Dose Rate and Image Quality Control of Conventional Fluoroscopy. Med. Phys 2009; 36 (5): 1486-1493.

Litmanovich D, **Bankier AA**, Cantin L, **Raptopoulos V**, **Boiselle PM**. CT and MRI in diseases of the aorta. AJR Am J Roentgenol. 2009 Oct;193(4):928-40.

Litmanovich D, **Boiselle PM**, **Bankier AA**. CT of pulmonary emphysema--current status, challenges, and future directions. Eur Radiol 2009; 19:537-551.

Litmanovich D, Gourevich K, Israel O, Gallimidi Z. Unexpected foci of (18)F-FDG uptake in the breast detected by PET/CT: incidence and clinical significance. Eur J Nucl Med Mol Imaging. 2009 May 1. [Epub ahead of print]

Liu F, Misra P, Lunsford EP, Vannah JT, Liu Y, **Lenkinski RE**, **Frangioni JV**. A dose- and time-controllable syngeneic animal model of breast cancer microcalcification. Breast Cancer Res Treat. 2009 Sep 17. [Epub ahead of print]

Ly HQ, Hoshino K, Pomerantseva I, Kawase Y, Yoneyama R, Takewa Y, Fortier A, Gibbs-Strauss SL, Vooght C, **Frangioni JV**, Hajjar RJ. In vivo myocardial distribution of multipotent progenitor cells following intracoronary delivery in a swine model of myocardial infarction. Eur Heart J. 2009 Aug 17. [Epub ahead of print]

Mahgerefteh S, **Kruskal JB**, **Yam CS**, Blachar A, Sosna J. Peer Review in Diagnostic Radiology: Current State and a Vision for the Future. Radiographics. 2009 Jun 29. [Epub ahead of print]

Malloy PC, Grassi CJ, Kundu S, Gervais DA, Miller DL, Osnis RB, Postoak DW, Rajan DK, Sacks D, Schwartzberg MS, Zuckerman DA, Cardella JF; Standards of Practice Committee with Cardiovascular and Interventional Radiological Society of Europe (CIRSE) Endorsement [**Goldberg SN**, Contributor]. Consensus guidelines for periprocedural management of coagulation status and hemostasis risk in percutaneous image-guided interventions. J Vasc Interv Radiol. 2009 Jul;20(7 Suppl):S240-9. Epub 2009 Apr 25.

Maron MS, Maron BJ, Harrigan C, Buross J, Gibson CM, Olivotto I, Biller L, Lesser JR, Udelson JE, **Manning WJ**, Appelbaum E. Hypertrophic cardiomyopathy phenotype revisited after 50 years with cardiovascular magnetic resonance. J Am Coll Cardiol. 2009 Jul 14;54(3):220-8.

Matsui A, Lee BT, Winer JH, Vooght CS, Laurence RG, **Frangioni JV**. Real-time intraoperative near-infrared fluorescence angiography for perforator identification and flap design. Plast Reconstr Surg 2009; 123:125e-127e.

Matsui A, Lomnes SJ, **Frangioni JV**. Optical clearing of the skin for near-infrared fluorescence image-guided surgery. J Biomed Opt. 2009 Mar-Apr;14(2):024019.

Matsui A, Lee BT, Winer JH, Laurence RG, **Frangioni JV**. Quantitative assessment of perfusion and vascular compromise in perforator flaps using a near-infrared fluorescence-guided imaging system. Plast Reconstr Surg. 2009 Aug;124(2):451-60.

Matsui A, Lee BT, Winer JH, Kianzad V, **Frangioni JV**. Image-guided perforator flap design using invisible near-infrared light and validation with x-ray angiography. Ann Plast Surg. 2009 Sep;63(2):327-30.

McMahon CJ, **Bloch BN**, **Lenkinski RE**, **Rofsky NM**. Dynamic contrast-enhanced MR imaging in the evaluation of patients with prostate cancer. Magn Reson Imaging Clin N Am. 2009 May;17(2):363-83.

McMahon CJ, Shetty SK, Anderson ME, **Hochman MG**. Case Report: Longitudinal Stress Fracture of the Humerus: Imaging Features and Pitfalls. Clin Orthop Relat Res. 2009 Jul 9. [Epub ahead of print]

MacMahon PJ, Taylor DH, Duke D, **Brennan DD**, Eustace SJ. Disc displacement patterns in lumbar anterior spondylolisthesis: contribution to foraminal stenosis. Eur J Radiol. 2009 Apr;70(1):149-54. Epub 2008 Feb 19.

Miller JM, Dewey M, Vavere AL, Rochitte CE, Niinuma H, Arbab-Zadeh A, Paul N, Hoe J, de Roos A, Yoshioka K, Lemos PA, Bush DE, Lardo AC, Texter J, Brinker J, Cox C, **Clouse ME**, Lima JA. Coronary CT angiography using 64 detector rows: methods and design of the multi-centre trial CORE-64. Eur Radiol 2009; 19:816-828.

Moore DW, **Bhadelia RA**, Billings RL, Fulwiler C, Heilman KM, Rood KM, Gansler DA. Hemispheric connectivity and the visual-spatial divergent-thinking component of creativity. Brain Cogn. 2009 Aug;70(3):267-72. Epub 2009 Apr 7

Neema M, Goldberg-Zimring D, Guss ZD, Healy BC, Guttmann CR, Houtchens MK, Weiner HL, Horsfield MA, **Hackney DB**, **Alsop DC**, Bakshi R. 3 T MRI relaxometry detects T2 prolongation in the cerebral normal-appearing white matter in multiple sclerosis. Neuroimage. 2009 Jul 1;46(3):633-41. Epub 2009 Mar 10.

Nikolic B, Elian M, Mertyna P, **Yam S**, **Goldberg SN**. The effect of hepatic radiofrequency ablation on stem cell trafficking in the rat model. J Vasc Interv Radiol. 2009 May;20(5):640-7; quiz 571.

Nikolic B, **Faintuch S**, **Goldberg SN**, Kuo MD, Cardella JF. Stem cell therapy: a primer for interventionalists and imagers. J Vasc Interv Radiol. 2009 Aug;20(8):999-1012.

Nishino M, Lee KS, Hatabu H. The spectrum of pulmonary sarcoidosis: Variations of high-resolution CT findings and clues for specific diagnosis. Eur J Radiol 2009.

Novak V, Haertle M, Zhao P, Hu K, Munshi M, Novak P, Abduljalil A, **Alsop D**. White matter hyperintensities and dynamics of postural control. Magn Reson Imaging 2009.

Pahade JK, **Litmanovich D**, **Pedrosa I**, **Romero J**, **Bankier AA**, **Boiselle PM**. Quality Initiatives: Imaging Pregnant Patients with Suspected Pulmonary Embolism: What the Radiologist Needs to Know. Radiographics. 2009 May-Jun;29(3):639-54. Epub 2009 Mar 30.

Pannier N, Humblet V, Misra P, **Frangioni JV**, Maison W. Multivalent peptidomimetics for tumor targeting. Adv Exp Med Biol. 2009;611:403-4.

Pannier N, **Frangioni JV**, Maison W. Mimicking natural globular structures with rigid scaffolds based on adamantane. Adv Exp Med Biol. 2009;611:99-100.

Paulin S. Coronary angiography by 64-row CT. N Engl J Med. 2009 May 7;360(19):2027-8; author reply 2029-30.

Pedrosa I, Lafornara M, Pandharipande PV, Goldsmith JD, **Rofsky NM**. Pregnant patients suspected of having acute appendicitis: effect of MR imaging on negative laparotomy rate and appendiceal perforation rate. Radiology 2009; 250:749-757.

Pedrosa I, **Alsop DC**, **Rofsky NM**. Magnetic resonance imaging as a biomarker in renal cell carcinoma. Cancer. 2009 May 15;115(10 Suppl):2334-45.

Pedrosa I, Ngo L, **Wei J**, Schuster M, Mahallati H, **Smith M**, **Rofsky NM**. Dynamic half-Fourier single-shot turbo spin echo for assessment of deep venous thrombosis: initial observations. Magn Reson Imaging. 2009 Jun;27(5):617-24. Epub 2008 Dec 23.

Peters DC, Wylie JV, Hauser TH, Nezafat R, Han Y, Woo JJ, Taclas J, Kissinger KV, Goddu B, Josephson ME, **Manning WJ**. Recurrence of atrial fibrillation correlates with the extent of post-procedural late gadolinium enhancement: a pilot study. JACC Cardiovasc Imaging 2009; 2:308-316.

Prasad V, Sacks BA, Kraus S, **Clouse ME**. Embolotherapy for lower urinary tract hemorrhage. J Vasc Interv Radiol. 2009 Jul;20(7):965-70. Epub 2009 Jun 5.

[Rana RS](#), [Wu JS](#), [Eisenberg RL](#). Periosteal reaction. AJR Am J Roentgenol. 2009 Oct;193(4):W259-72.

Reddy AS, Dinobile D, Orgeta JE, Peri N. Transoral approach to CT-guided C2 interventions. Pain Physician 2009; 12:253-258.

[Robson PM](#), Madhuranthakam AJ, [Dai W](#), **Pedrosa I, Rofsky NM, Alsop DC**. Strategies for reducing respiratory motion artifacts in renal perfusion imaging with arterial spin labeling. Magn Reson Med. 2009 Jun;61(6):1374-87.

Romney BP, [Khosa F](#), Costa DN, Chan P, **Rofsky NM, Manning WJ**. Non-Cardiac Findings on Cardiovascular Magnetic Resonance Imaging Are Common: Impact of Imaging Sequences and Reading Session Format. Circulation 2008;118(18):S784-S785.

Rosen Y, **Lenkinski RE**. Sodium MRI of a human transplanted kidney. Acad Radiol. 2009 Jul;16(7):886-9. Epub 2009 Apr 17.

Ruberg FL, Appelbaum E, Davidoff R, Ozonoff A, Kissinger KV, Harrigan C, Skinner M, **Manning WJ**. Diagnostic and prognostic utility of cardiovascular magnetic resonance imaging in light-chain cardiac amyloidosis. Am J Cardiol 2009; 103:544-549.

[Salazar GM](#), **Faintuch S**, Gladstone SR, Lang EV. In vitro Analysis of Downstream Particulates with Mechanical Thrombectomy Devices: Comparison of 20-kHz Sonothrombolytic and Rotating Dispersion Wire Systems. J Vasc Interv Radiol 2009.

Schor-Bardach R, **Alsop DC, Pedrosa I, Solazzo SA, Wang X, Marquis RP**, Atkins MB, Regan M, Signoretti S, **Lenkinski RE, Goldberg SN**. Does Arterial Spin-labeling MR Imaging-measured Tumor Perfusion Correlate with Renal Cell Cancer Response to Antiangiogenic Therapy in a Mouse Model? Radiology. 2009 Jun;251(3):731-742.

Schulman JM, Christison-Lagay ER, Kozakewich HP, **Boiselle PM**, Burrows PE, Fox VL, Fishman SJ. Macrocystic lymphatic malformation in the pulmonary parenchyma. Ann Thorac Surg 2009; 87:1607-1609.

Solomon SD, Appelbaum E, **Manning WJ**, Verma A, Berglund T, Lukashevich V, Cherif Papst C, Smith BA, Dahlof B. Effect of the direct Renin inhibitor aliskiren, the Angiotensin receptor blocker losartan, or both on left ventricular mass in patients with hypertension and left ventricular hypertrophy. Circulation 2009; 119:530-537.

Stankiewicz JM, Neema M, **Alsop DC**, Healy BC, Arora A, Buckle GJ, Chitnis T, Guttmann CR, Hackney D, Bakshi R. Spinal cord lesions and clinical status in multiple sclerosis: A 1.5 T and 3 T MRI study. J Neurol Sci 2009; 279:99-105.

Stoeck CT, Han Y, Peters DC, Hu P, Yeon SB, Kissinger KV, Goddu B, Goepfert L, **Manning WJ**, Koserke S, Nezafat R. Whole heart magnetization-prepared steady-state free precession coronary vein MRI. J Magn Reson Imaging. 2009 May 26;29(6):1293-1299. [Epub ahead of print]

Sun MR, Ngo L, Genega EM, Atkins MB, Finn ME, **Rofsky NM, Pedrosa I**. Renal cell carcinoma: dynamic contrast-enhanced MR imaging for differentiation of tumor subtypes--correlation with pathologic findings. Radiology 2009; 250:793-802.

Sun MR, Pedrosa I. Magnetic resonance imaging of renal masses. Semin Ultrasound CT MR. 2009 Aug;30(4):326-51.

Tanaka E, Chen FY, Flaumenhaft R, Graham GJ, Laurence RG, **Frangioni JV**. Real-time assessment of cardiac perfusion, coronary angiography, and acute intravascular thrombi using dual-channel near-infrared fluorescence imaging. J Thorac Cardiovasc Surg. 2009 Jul;138(1):133-40.

Thomas JD, Zoghbi WA, Beller GA, Bonow RO, Budoff MJ, Cerqueira MD, Creager MA, Douglas PS, Fuster V, Garcia MJ, Holmes DR, Jr., **Manning WJ**, Pohost GM, Ryan TJ, Van Decker WA, Wiegers SE. ACCF 2008 Training Statement on Multimodality Noninvasive Cardiovascular Imaging A Report of the American College of Cardiology Foundation/American Heart Association/American College of Physicians Task Force on Clinical Competence and Training Developed in Collaboration With the American Society of Echocardiography, the American Society of Nuclear Cardiology, the Society of Cardiovascular Computed Tomography, the Society for Cardiovascular Magnetic Resonance, and the Society for Vascular Medicine. J Am Coll Cardiol 2009; 53:125-146.

[Tognolini A](#), [Schor-Bardach R](#), **Pianykh OS, Wilcox CJ, Raptopoulos V, Goldberg SN**. Body Tumor CT Perfusion Protocols: Optimization of Acquisition Scan Parameters in a Rat Tumor Model. Radiology. 2009 Jun;251(3):712-20. Epub 2009 Mar 20.

[Trattnig S](#), **Burstein D**, Szomolanyi P, Pinker K, Welsch GH, Mamisch TC. T1(Gd) gives comparable information as Delta T1 relaxation rate in dGEMRIC evaluation of cartilage repair tissue. Invest Radiol. 2009 Sep;44(9):598-602.

Troyan SL, Kianzad V, Gibbs-Strauss SL, Gioux S, Matsui A, Oketokoun R, Ngo L, Khamene A, Azar F, **Frangioni JV**. The FLARE() Intraoperative Near-Infrared Fluorescence Imaging System: A First-in-Human Clinical Trial in Breast Cancer Sentinel Lymph Node Mapping. Ann Surg Oncol. 2009 Jul 7. [Epub ahead of print]

Vadnais M, Awtrey C, **Pedrosa I**. Breaking point: magnetic resonance imaging evaluation of an obstetric emergency. Am J Obstet Gynecol 2009; 200:344 e341-343.

Vedantham S, Thorpe PE, Cardella JF, Grassi CJ, Patel NH, Ferral H, Hofmann LV, Janne d'Othée BM, Antonaci VP, Brountzos EN, Brown DB, Martin LG, Matsumoto AH, Meranze SG, Miller DL, Millward SF, Min RJ, Neithamer CD Jr, Rajan DK, Rholl KS, Schwartzberg MS, Swan TL, Towbin RB, Wiechmann BN, Sacks D; CIRSE and SIR Standards of Practice Committees [**Goldberg SN**, contributor]. Quality improvement guidelines for the treatment of lower extremity deep vein thrombosis with use of endovascular thrombus removal. J Vasc Interv Radiol. 2009 Jul;20(7 Suppl):S227-39.

Walker LM, Katzir T, Liu T, Ly J, Corriveau K, Barzillai M, Chu F, O'Connor MG, **Hackney DB**, Chang BS. Gray matter volumes and cognitive ability in the epileptogenic brain malformation of periventricular nodular heterotopia. Epilepsy Behav. 2009 Jun 19. [Epub ahead of print]

Werner MK, **Parker JA, Kolodny GM**, English JR, **Palmer MR**. Respiratory gating enhances imaging of pulmonary nodules and measurement of tracer-uptake in FDG-PET/CT. Am J Roentgenol 2009 (in press).

[Williams G](#), **Kolodny GM**. Retrospective study of coronary uptake of 18F-fluorodeoxyglucose in association with calcification and coronary artery disease: a preliminary study. Nucl Med Commun 2009.

Wykrzykowska J, Lehman S, Williams G, **Parker JA, Palmer MR**, Varkey S, **Kolodny G**, Laham R. Imaging of Inflamed and Vulnerable Plaque in Coronary Arteries with 18F-FDG PET/CT in Patients with Suppression of Myocardial Uptake Using a Low-Carbohydrate, High-Fat Preparation. J Nucl Med. 2009 Apr;50(4):563-8. Epub 2009 Mar 16.

Yao DF, DeWolf WC, Sanda MG, **Bloch BN**, Genega EM, Berry AM, Ngo L, **Rofsky NM**.Increased Positive Yield of Clinically Significant Prostate Cancer with Mri Prompted Biopsies. Journal of Urology 2009;181(4):2157.

Young BC, Hamar BD, **Levine D**, Roqué H. Medical management of ruptured appendicitis in pregnancy. Obstet Gynecol. 2009 Aug;114(2 Pt 2):453-6.

[Zaharchuk G](#), [Bammer R](#), [Straka M](#), [Shankaranarayan A](#), **Alsop DC**, [Fischbein NJ](#), [Atlas SW](#), [Moseley ME](#). Arterial spin-label imaging in patients with normal bolus perfusion-weighted MR imaging findings: pilot identification of the borderzone sign. Radiology. 2009 Sep;252(3):797-807. Epub 2009 Jul 31.

[Zamboni GA](#), Gourtsoyanni S, Sourlas E, **Raptopoulos VD**. Value of customized scan timing determined by tracking liver enhancement in oncology patients. J Comput Assist Tomogr 2009; 33:253-258.

Zhao P, **Alsop DC**, Abduljalil A, Selim M, Lipsitz L, Novak P, Caplan L, Hu K, Novak V. Vasoreactivity and peri-infarct hyperintensities in stroke. Neurology 2009; 72:643-649.