

Radical Views... from the Department of Radiology

Volume 6, Number 5
December 2013



Beth Israel Deaconess
Medical Center



A teaching hospital of
Harvard Medical School



FROM THE CHIEF

Jonathan B. Kruskal, MD PhD

BIDMC at RSNA

I am proud to summarize our efforts at this year's RSNA in Chicago. While ten of our faculty will be teaching in 9 Refresher Courses, I am especially pleased to see how well we have stepped up to the plate in presenting our work in **Quality Improvement** with 23 quality related presentations

(including 3 moderator positions).

We will be presenting 30 posters at RSNA this year and 24 of these were authored by current residents or fellows (14), recent graduates (7) and two medical students (3). Four residents are also authors on 4 talks; 3 clinical fellows are authors on 6 talks and 4 research fellows are authors on 6 talks. Of note are the efforts by current Breast Imaging Fellow Richard Sharpe, MD MBA who will be presenting 4 talks including 2 Refresher Courses (on Leadership Strategies for Residents and Informatics) and 2 posters on natural language processing.

Fifteen faculty members and one fellow are also serving on RadioGraphics Selections panels, including two Chair positions, and Interventionalist Sal Faintuch is Vice-Chairman of the RSNA Daily Bulletin as well as a member of the RSNA Publications Council and RSNA Public Information Committee. Finally, congratulations to Cardiothoracic Imaging Chief, Alex Bankier, for receiving a 2013 RSNA Honored Educator Award.

Complete RSNA programs are available as both a paper booklet and an E-copy. Contact Donna Wolfe (x4-2515).

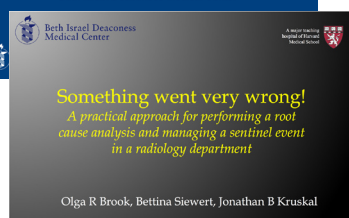
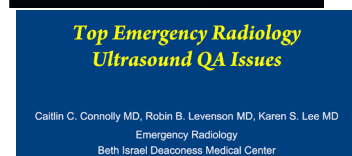
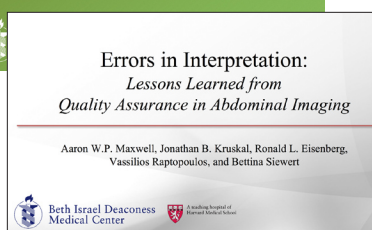
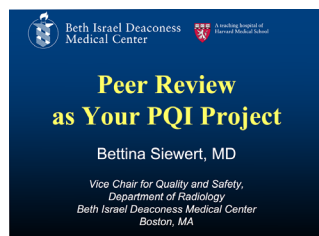

➤ Welcome Luis F. Serrano, MD - Director of Breast Imaging at Harrington Memorial Hospital



Dr. Serrano joins us from Louisiana State University in New Orleans where he served as Associate Professor of Radiology, Director of the Breast Imaging and Interventions Division as well as Academic Director of Breast

Imaging in the Dept. of Radiology at Louisiana State University Health Sciences Center since 2008. Hired soon after Hurricane Katrina, Dr. Serrano, was instrumental in re-building the LSU radiology department. With challenges such as 80% of the faculty leaving and termination of the residency program, re-building was painful. Working long hours to provide exceptional patient care in a state-of-the-art department became his passion. After purchasing the latest equipment, recapturing the community of patients who left, and obtaining ACGME recertification, LSU was able to have their first post-Katrina class of radiology residents complete their program in 2012.

Originally from Colombia, Dr. Serrano completed his medical training and radiology residency at El Bosque University and Fundación Santa Fe de Bogotá in Bogotá which included a rotating internship in medicine at Beth Israel, Brigham and Women's and Children's Hospitals, Boston in 1993. In 2000, he returned to Boston for fellowship training in musculoskeletal radiology at Mass General Hospital and Head and Neck imaging at Mass Eye and Ear Infirmary.

Actually, Dr. Serrano first visited Boston at the age of 14 when he attended summer camp at Tuft's University. *"It was one of my life's greatest experiences". "Never did I think several years later, I would be on staff at a big, teaching, research hospital here in Boston". Excited, honored and grateful* are several adjectives he used to describe this opportunity to work in the BIDMC community practices. Dr. Gordon, Vice Chairman for Community Radiology said, "Dr. Serrano brings enthusiasm and a wealth of breast imaging experience to HHM".

When not at work, Dr. Serrano enjoys piano, golf, tennis, squash, and basketball.

Radiology Calendar December 2013

Mon	Tues	Wed	Thurs	Fri
Weekly Mon Section Meetings: 3:00-4:00 ED section meeting (monthly) [ED annex, WCC]		Weekly Wed Section Meetings: 11:00-12:00 MSK clinical conf 12:00-1:00 CardioThoracic, GI/GU Oncology 3:00-4:00 Mammo [TCC-484]	Weekly Thurs Section Meetings: 12:00 - 1:30 Abd [WCC-354] 12:00-1:00 MSK	
2 7:30 - 9:00 No conference - RSNA	3 7:30 - 9:00 No conference - RSNA	4 7:30 - 9:00 No conference - RSNA 5:00-6:00 MRI Physics Course [Ansin 220]	5 7:30 - 9:00 No conference - RSNA	6 12:00-1:00 No Grand Rounds - RSNA
9 7:30 - 9:00 Mammo (TBD) 10:30-11:30 MRI meeting [Ansin-2] 12 Noon Mentoring Mtg: <i>What the radiologist needs to know about malpractice, Part II – Ronald Eisenberg (TCC484)</i>	10 7:30 - 9:00 Mammo (TBD) 10:30-11:30 NMMI meeting [GZ-103]	11 7:30 - 9:00 Mammo (TBD) 7:15 - 8:00 US meeting (WCC-304A Gallery) 5:00-6:00 MRI Physics Course [Ansin 220]	12 7:30 - 9:00 Mammo (TBD) 2:00-3:00 West MedRads - Senior Resident	13 12:00-1:00 Grand Rounds: Imaging of Tinnitus (Mary Elizabeth Cunnane)
16 7:30 - 8:15 Cysts and Hydrocephalus (Rafeeqe Bhadelia) 8:15 - 9:00 Sella and Suprasellar Region (Rafeeqe Bhadelia)	17 7:30 - 8:15 Spine Degenerative Disease (David Hackney) 8:15 - 9:00 Spine Tumors (Elisa Flower) 8:00-9:00 IR Meeting [West Recovery]	18 7:30 - 9:00 Physics (Matthew Palmer) [Fluoroscopy Systems]	19 7:30 - 8:15 Brain Infection (Gul Moonis) 8:15 - 9:00 Neuroradiology - Case Conference (Fellow)	20 12:00-1:00 Grand Rounds: Chiefs' Rounds
23 7:30 - 9:00 NO CONFERENCE -Holiday Week	24 7:30 - 9:00 NO CONFERENCE -Holiday Week 10:30-11:30 NMMI meeting [GZ-103]	25 7:30 - 9:00 NO CONFERENCE -Christmas	26 7:30 - 9:00 NO CONFERENCE -Holiday Week	27 12:00-1:00 No Grand Rounds - Holiday Week
30 7:30 - 9:00 NO CONFERENCE -Holiday Week	31 7:30 - 9:00 NO CONFERENCE -Holiday Week			



BIDMC Radiology at RSNA: *It's all about Quality!*

For those of you getting to Chicago in time for Sunday, note that NEDH alumnus **Damian Dupuy** is being featured as an honored lecturer and will be speaking in the Opening session that begins at 8:30 am in the Arie Crown Theater; also on Sunday, **Gillian Lieberman** will be presenting her Scrollable Seminars in Radiology at the new Mobile Connect Lounge Theater in the Lakeside Ballroom at 9:30 am and 3:30 pm.

*Consult the webpage for the most up-to-date schedule:
<https://apps.bidmc.org/departments/radiology/residency/conferences/displayMonth.asp>

DEPARTMENTAL Grand Rounds



Friday, December 13, 2013
12 noon - 1:00 PM • Sherman Auditorium

Imaging of Tinnitus

Mary Elizabeth Cunnane, MD - Assistant in Radiology, Massachusetts Eye and Ear Infirmary; Assistant in Radiology, Massachusetts General Hospital • Instructor in Radiology, Harvard Medical School

Dr. Cunnane specializes in the imaging of patients with disorders of the eyes, ears, nose and throat and cancer of the head and neck. After completing residency training in Diagnostic Radiology at the University of Pennsylvania Medical Center, and a fellowship in Neuroradiology at Massachusetts General Hospital, she joined the faculty at the Massachusetts Eye and Ear Infirmary and Massachusetts General Hospital. Currently, she is engaged in research in temporal bone CT findings in the evaluation of hearing loss and she also serves as reviewer for the American Journal of Neuroradiology, Archives of Otolaryngology, and Otolaryngology, Head and Neck Surgery.

DEPARTMENTAL News (cont'd)



Farewell Rochelle

I would like to announce the departure of Rochelle Antone Robinson from the Radiology Department. Since August 2007 Rochelle has been the Radiology Support Services Supervisor. Rochelle has decided to transition

her managerial skills to the Service Response Center as their Manager. I am extremely happy that Rochelle will be staying in Medical Center where she will continue her development and will still be able to contribute to the success of the Medical Center. Please take the time to congratulate Rochelle on her wonderful achievement.

Her last day in Radiology was November 22, 2013.

- Peter Cousins
Manager, Radiology Support Services

Welcome Suzanne Sweden, RN

Please join me in welcoming Suzanne Sweden to the position of Radiology QA RN. She will be starting her new position in Radiology on December first. Her office number is 617-667-2209 and is located on the East campus L2 room SH 0251.

Suzanne has a very diverse background working in various capacities and disciplines within nursing, including a certification in nurse legal consultation at Northeastern University.

Currently Suzanne is a staff nurse and clinical educator for Cardiology here at BIDMC and additionally maintains an administrative manager position at Norwood Hospital.

We are looking forward to having her join our team, just as much as she is excited to learn about this new role and work closely with all of you.

- Bridget O'Bryan-Alberts, RN
Nurse Manager

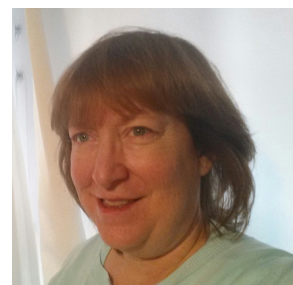

The Gallery

Imaging Technologists' Recognition Dinner & Awards Ceremony



Due to technical difficulties, Liz Asch's show has been postponed for later in December. Instead, we are proud to feature photos from the 11th Annual Imaging Technologists' Recognition Dinner & Awards ceremony held this year at the Harvard Club!

As always, please contact Donna Wolfe if you would like to share your photos, paintings or sculptures: dwolfe@bidmc.harvard.edu or 4-2515

Celebrating Imaging Month 2013



On Wednesday, November 13th BIDMC and the HMFP Radiologist Foundation sponsored a special night to honor the many contributions towards excellence in patient care provided by Imaging Technologists at BIDMC-Boston, BIDMC-Lexington & Chelsea, BIDMC-Needham, and HMFP

Beacon St & Chestnut Hill. This year, 12 technologists were honored with awards, and more than 100 people turned out for the celebration at the Harvard Club.

Chairman of Radiology, Dr. Jonathan Kruskal, and Operations Director, Donna Hallett, R.T.(R) ARRT, congratulated and thanked all the technologist for their hard work and dedication. In addition to acknowledging commitment and professionalism, the night was also a celebration among colleagues and friends.

The evening's emcees, Ines Cabral-Goncalves and myself, kicked off the awards portion of the evening, first presenting the Modality/Site award recipients, all of whom were nominated by their peers. Next, a new award was introduced - The Green Award for environmentally sustainable work. Lastly, the Deborah J. Walsh Award, now in its 11th year, was presented to a technologist who demonstrates professionalism, mentoring, compassion, and a commitment to quality patient care.

The Award ceremony and dinner were followed by a lively presentation on "The Enneagram - Understanding the Nine Types of Personality", from the guest speaker Michael Naylor, M.Ed., Director, Enneagram Institute of Maine. Michael's presentation was both humorous and insightful with everyone learning more about themselves and others.

The ceremony was part of the department's month-long activities honoring Imaging Technologists. The department is fortunate to have the Medical Center and the Radiologist Foundation partner in the Imaging month festivities. In addition to the dinner events, numerous continuing education activities were held all month, and each technologist received a gift — this year's is a pedometer.

- Betsy Grady, R.T. (R)(CV) ARRT
General Diagnostic Manager

The department is especially pleased to honor and recognize so many of our technical staff.

DEBORAH J. WALSH AWARD - Michelle Short, R.T. (R) ARRT

THE GREEN AWARD - Jae Kim, R.T. (R)(CT) ARRT

Breast Imaging - Championing The Cause Award - Dorothy Sands, R.T.(R)(M) (ARRT) for being an integral part of the ebb and flow with the changing workflow in Breast Imaging.

CT - Spic and Span Award - Deb Fay, R.T. (R)(M)(CT) (ARRT) for being the "tough job cleaner" and seeing things are "all cleaned up".

Diagnostic - Boston Strong Award - Jeff Heinrich, R.T. (R) (ARRT) for his leadership and staying cool and calm under pressure during the Marathon Code Trauma

IR/INR - Above & Beyond Award - Ginny Benway, R.T. (R) (ARRT) for doing more than expected, demonstrating a real team attitude.

Lexington/Chelsea - Manager Extraordinaire Award - Judy Farina, R.T. (R)(M) ARRT for extraordinary leadership and friendship

MR - Everyday Excellence Award - Jacqueline DePeiza, R.T. (R)(MR)(ARRT) for effectively demonstrating the principles of quality & performance excellence every day!

Needham - Everyday Excellence Award - Lil Likos, R.T. (N) (MR) (ARRT) for effectively demonstrating the principles of quality and performance excellence everyday!

Nuclear Medicine - Atlantis Award - Jeff English, CNMT, R.T. (CT) (ARRT) for staying cool under pressure whole in challenging situations.

Ultrasound - Sweet As Apple Pie Award - Liz Rosenberg, R.D.M.S for demonstrating true compassion for our patients.

1101/Chestnut - Everyday Excellence Award - Vicki Albano, R.T. (R)(M) (ARRT) for effectively demonstrating compassionate care and sharing off knowledge everyday!

11th Annual
Imaging Technologists
*Recognition Dinner &
Awards Ceremony*

Harvard Club, Boston
Nov. 13, 2013



CELEBRATING IMAGING MONTH 2013 (cont'd)



The Deborah J. Walsh Award
Michelle Short, R.T.(R) (ARRT) - Dx



The Green Award
Jae Kim, RT(R)(CT)(ARRT) - CT



MR Everyday Excellence Award
Jacqueline DePeiza, R.T.(R)(MR) (ARRT)



Nuc Med Atlantis Award
Jeff English, CNMT, R.T.(CT) (ARRT)



Needham Everyday Excellence Award
Lil Likos, R.T.(N)(MR) (ARRT)



Dx Boston Strong Award
Jeff Heinrich, R.T.(R) (ARRT)



1101/Chestnut
Everyday Excellence Award
Vicki Albano, R.T.(R)(M) (ARRT)



Breast Imaging
Championing The Cause Award
Dorothy Sands, R.T.(R)(M) (ARRT)



Lex/Chelsea
Manager Extraordinaire Award
Judy Farina, R.T.(R)(M) (ARRT)



CT Spic and Span Award
Tim Parritt awards Deb Fay, R.T.(R) (M)(CT) (ARRT) *in absentia*



Not shown:
Above & Beyond Award
Ginny Benway, R.T.(R) (ARRT) - IR/INR
Sweet As Apple Pie Award
Liz Rosenberg, R.D.M.S. - US

KOMMUNITY KORNER:



Jeffrey Bernard, RT
Manager, Community
Radiology Network Services

Chelsea

The next stop on the Community train is BIDMC-Chelsea. The health center, located at 1000 Broadway in Chelsea, was built in 1995 to promote BIDMC's mission to provide exceptional care to one of Boston's vibrant neighborhoods. Home to a multicultural and diverse population the center provides services to pediatric and adult patients.

The health center houses twelve primary care doctors, two nurse practitioners and 21 sub-specialties including radiology, lab and physical therapy. Also in the building is an occupational health department which provides health services to many of the local police and fire departments. The center also houses a pediatric primary care practice. Patients come from many of the neighboring towns on the north shore. When centralized scheduling was implemented throughout the BIDMC network, many patients did not realize they could get the same high-quality imaging services found downtown, right in their own backyard.

The radiology department is lead by **Judy Farina**, also the co-manager of the BIDMC Lexington Radiology Department. Her excitement and enthusiasm for the Chelsea department and staff is readily apparent. Judy raves about the technologist's personalized patient care they provide and "going the extra mile" for patients who might not get imaging services elsewhere. Their ability to work independently and troubleshoot their own problems makes leading this group a pleasure.

With a staff of three, **Brenda Tully** is the lead technologist. She has been with BIDMC for 14 years and was initially hired for the Lexington site. **Tina Alquinta** has been a staff technologist with Chelsea for 14 years and is bilingual. Both Brenda and Tina are cross trained in diagnostic imaging and mammography. To round out the group is their ultrasonographer **Sandy Kelly**, who has been with BIDMC for the past 16 years. When you meet all three of them, you are immediately put at ease with their smiles and inviting personalities. Since there are only three of them, patients get to know the technical staff well...and even ask for them by name. **Kelly Orlando**, Director of Ambulatory Services that oversees the Chelsea Healthcenter had this to say, "The staff are incredibly committed to ensuring the same level of high quality patient care services that emulate the Boston standards – it's really "university level" care in the community. To symbolize what it means to work in the community, the technical staff has attended health fairs and other community events.

Consistent with the staff's personalized patient care, even the department itself exemplifies a warm, personal touch. Throughout the exam rooms, you will find the photography work of Dr. Peter Gross and the art work of Sandy's daughter. Many patients follow her work, much of which is featured in Chelsea. Working in Community Radiology, I get to see the best of patient care, meet stellar technologists and support staff and personally understand our mission and commitment to the Boston communities. All of which can be found right here in Chelsea!



L to R: Tina Alquinta, Sandy Kelly, Brenda Tully, Judy Farina



Tina Alquinta
with Fuji CR unit



Brenda Tully
with GE Essential
mammography unit



Sandy Kelly
with Philips
IU22 ultrasound
machine

See page 10 for more Community News



Samira Alturkistany, MD

Body MR Preceptorship

In November we said good-bye to the first student to attend Dr. Koenraad Mortele's Body MR Preceptorship. Samira Alturkistany, MD,

a Radiologist from the King Faisal Specialist Hospital & Research Center in Jeddah, Saudi Arabia, was our first student to observe our Body MR team in this new program. The week that Dr. Alturkistany spent with us was devoted to extensive time in the east campus MR Reading Room observing case readouts. In addition, each morning a member of Dr. Mortele's Body MR Section (Drs. Martin Smith, Karen Lee, Jesse Wei, and Maryellen Sun) presented a didactic lecture featuring topics *chosen by Dr. Alturkistany*. She was able to observe at the daily rounds, as well as at a weekly MRI Follow-up Meeting where pathologically proven instructional cases were discussed. At the finish of the course she received 41.25 AMA PRA Category 1 credits from Harvard Medical School.

It was a delight to have Dr. Alturkistany visit our Radiology Department. The sharing of information between our two countries and radiology departments was a pleasure and also very beneficial. We look forward to more Preceptorship students in the near future.

- Lois Gilden
MRI Administrative Associate

What Amazon is saying about Dr. Mortele's book:



Publication Date:
December 23, 2013
ISBN-10: 1451113528
ISBN-13: 978-1451113525
Edition: Third

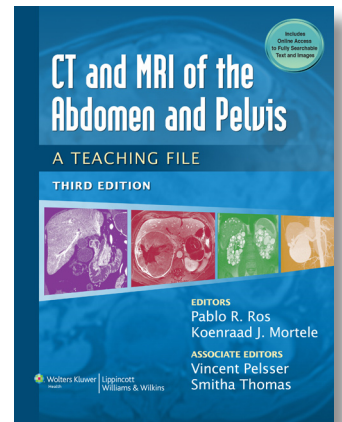

Now in its Third Edition, this trusted and practical volume in LWW's [Lippincott Williams & Wilkins] Teaching File Series offers residents and practicing radiologists a unique opportunity to study alongside the experts in their field. For the first time, CT and MRI of the Abdomen and Pelvis is a hybrid publication, with a new paperback format and accompanying web content that includes a wealth of case studies users can access from their laptop, tablet, or mobile device. The book is useful both as a quick consult or study aid for anyone preparing for Board examinations in Radiology and other specialties where knowledge of CT and MRI of the abdomen and pelvis are required.

This skill-builder delivers...

- 416 structured case studies based on actual patients—each providing a brief patient history, as many as four CT/MR images, a short description of the findings, differential diagnosis, final diagnosis, and a discussion of the case.
- Detailed imaging of all areas of the abdomen and pelvis—including the liver and biliary system, pancreas, GI tract, spleen, mesentery/omentum/peritoneum, kidney and urinary system, retroperitoneum and adrenal glands, and abdominal wall—helps readers understand relevant anatomy and identify pathologies.

NEW to the Third Edition...

- Hybrid format includes print and online components.
- 30% new cases address new challenges and provide timely information.
- Accompanying web site delivers access to all cases in the book, plus several hundred supplemental, "bonus" cases!

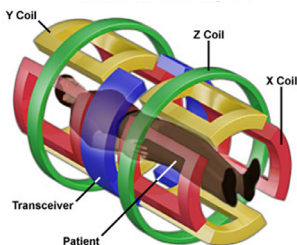

National High Magnetic Field Laboratory

For more information, contact:
Aaron Grant, PhD
7-3265

BIDMC Radiology Residents & Fellows MRI Physics Course

5-6 pm
MRI Learning Lab,
Ansin 220, East Campus

Final Lectures 18-19: Practical applications, advanced topics & current research at BIDMC

December 4, 2013: Arterial spin labeling in the brain and body. fMRI.

December 11, 2013: *Hands on session 3.* Introduction to research pulse sequences.

PUBLICATION CALL OUT: Koenraad Mortele

Pancreatology. 2013 Jul-Aug;13(4 Suppl 2):e1-15. doi: 10.1016/j.pan.2013.07.063.

IAP/APA evidence-based guidelines for the management of acute pancreatitis

Working Group IAP/APA Acute Pancreatitis Guidelines.

Collaborators (121): Besselink M, van Santvoort H, Freeman M, Gardner T, Mayerle J, Vege SS, Werner J, Banks P, McKay C, Fernandez-del Castillo C, French J, Gooszen H, Johnson C, Sarr M, Takada T, Windsor J, Saluja A, Liddle R, Papachristou G, Singh V, Rünzi M, Mayerle J, Wu B, Singh V, Windsor J, Banks P, Papachristou G, Bollen T, Morgan D, **Mortele K**, et al.

International Association of Pancreatology, UNSW Clinical School Locked Bag 7103, Liverpool, BC NSW 1871, Australia; American Pancreatic Association, PO Box 14906, Minneapolis, MN 55414, USA.

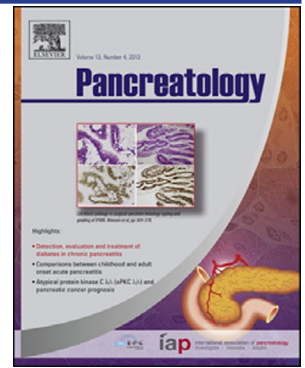

Abstract

BACKGROUND:

There have been substantial improvements in the management of acute pancreatitis since the publication of the International Association of Pancreatology (IAP) treatment guidelines in 2002. A collaboration of the IAP and the American Pancreatic Association (APA) was undertaken to revise these guidelines using an evidence-based approach.

METHODS:

Twelve multidisciplinary review groups performed systematic literature reviews to answer 38 predefined clinical questions. Recommendations were graded using the Grading of Recommendations Assessment, Development and Evaluation (GRADE) system. The review groups presented their recommendations during the 2012 joint IAP/APA meeting. At this one-day, interactive conference, relevant remarks were voiced and overall agreement on each recommendation was quantified using plenary voting.

RESULTS:

The 38 recommendations covered 12 topics related to the clinical management of acute pancreatitis: A) diagnosis of acute pancreatitis and etiology, B) prognostication/predicting severity, C) imaging, D) fluid therapy, E) intensive care management, F) preventing infectious complications, G) nutritional support, H) biliary tract management, I) indications for intervention in necrotizing pancreatitis, J) timing of intervention in necrotizing pancreatitis, K) intervention strategies in necrotizing pancreatitis, and L) timing of cholecystectomy. Using the GRADE system, 21 of the 38 (55%) recommendations, were rated as 'strong' and plenary voting revealed 'strong agreement' for 34 (89%) recommendations.

CONCLUSIONS:

The 2012 IAP/APA guidelines provide recommendations concerning key aspects of medical and surgical management of acute pancreatitis based on the currently available evidence. These recommendations should serve as a reference standard for current management and guide future clinical research on acute pancreatitis.

Copyright © 2013 IAP and EPC. Published by Elsevier B.V. All rights reserved.
PMID: 24054878 [PubMed - in process]

Grade of recommendation	Clarity of risk/benefit	Quality of supporting evidence	Implications
1A Strong recommendation. High quality evidence	Benefits clearly outweigh risk and burdens, or vice versa	Consistent evidence from well performed randomized, controlled trials or overwhelming evidence of some other form. Further research is unlikely to change our confidence in the estimate of benefit and risk.	Strong recommendation, can apply to most patients in most circumstances without reservation
1B Strong recommendation. Moderate quality evidence	Benefits clearly outweigh risk and burdens, or vice versa	Evidence from randomized, controlled trials with important limitations (inconsistent results, methodologic flaws, indirect or imprecise), or very strong evidence of some other form. Further research (if performed) is likely to have an impact on our confidence in the estimate of benefit and risk and may change the estimate.	Strong recommendation, likely to apply to most patients
1C Strong recommendation. Low quality evidence	Benefits appear to outweigh risk and burdens, or vice versa	Evidence from observational studies, unsystematic clinical experience, or from randomized, controlled trials with serious flaws. Any estimate of effect is uncertain.	Relatively strong recommendation; might change when higher quality evidence becomes available
2A Weak recommendation. High quality evidence	Benefits closely balanced with risks and burdens	Consistent evidence from well performed randomized, controlled trials or overwhelming evidence of some other form. Further research is unlikely to change our confidence in the estimate of benefit and risk.	Weak recommendation, best action may differ depending on circumstances or patients or societal values
2B Weak recommendation. Moderate quality evidence	Benefits closely balanced with risks and burdens, some uncertainty in the estimates of benefits, risks and burdens	Evidence from randomized, controlled trials with important limitations (inconsistent results, methodologic flaws, indirect or imprecise), or very strong evidence of some other form. Further research (if performed) is likely to have an impact on our confidence in the estimate of benefit and risk and may change the estimate.	Weak recommendation, alternative approaches likely to be better for some patients under some circumstances
2C Weak recommendation. Low quality evidence	Uncertainty in the estimates of benefits, risks, and burdens; benefits may be closely balanced with risks and burdens	Evidence from observational studies, unsystematic clinical experience, or from randomized, controlled trials with serious flaws. Any estimate of effect is uncertain.	Very weak recommendation; other alternatives may be equally reasonable.

Please note: the abovementioned guideline for grading evidence is specifically for therapeutic studies. For studies on diagnostic accuracy, the GRADE system suggests different criteria. Valid diagnostic accuracy studies e cross-sectional or cohort studies in patients with diagnostic uncertainty and direct comparison of test results with an appropriate reference standard e provide high quality evidence. However, they often are downgraded to lower quality evidence based on an assessment of limitations, particularly indirectness of outcomes, i.e. uncertainty about the link between the test accuracy and outcomes that are important to patients, inconsistency, imprecision and publication bias. For background and specific instructions on the GRADE system in evaluating diagnostic question see Ref. [5].



Welcome Claire Odom to Community Radiology -

It is with great pleasure I announce Claire Odom, radiology administrative assistant, has join our Community Radiology section here at BIDMC-Radiology.

Claire comes to us with over ten year experience in various departments throughout radiology. Her warm, inviting

smile, eager attitude and attention to detail will be a valuable asset to our division. She works Monday through Friday, 7:30am to 4pm and can be reached at 617-754-2506 or codom@bidmc.harvard.edu.

Claire is still orienting herself to our division and the many community practices we are affiliated with. In the very near future, we will be setting up a community call center where she will liaise between the Community Division and our community practices. This should provide a more efficient work environment for technologists and radiologists alike. That and additional responsibilities will be forthcoming.

If you have a moment, please take a moment and welcome Claire aboard !!

Welcome Corrine Brown -

Harrington Memorial Hospital has recently hired, Corrine Brown as their MRI Supervisor. Corrine made her way to Harrington from Harvard Vanguard in Kenmore Square There, she was the diagnostic imaging supervisor overseeing all modalities on-site. Prior to her employment at Harvard Vanguard, Corrine was the operations manager for Alliance Imaging where she oversaw 5 fixed imaging centers and 9 mobile MRI and PET/CT partnerships. She comes to Harrington with well-rounded technical and leadership experience and will oversee MRI at Harrington Hospital and Charlton.



2013 BIDMC Radiology Publications [New Citations in Blue*]. We do a monthly PubMed search for new BIDMC publications and may miss those in which your affiliation is not noted. If we miss your paper, please send the reference to dwolfe@bidmc.harvard.edu.

Note that publications do not always appear in Pubmed in the same month they are actually published and publications listing an Epub date may be updated in the new year, thus their paper publication will appear in 2013.

Aberle DR, DeMello S, Berg CD, Black WC, Brewer B, Church TR, Clingan KL, Duan F, Fagerstrom RM, Gareen IF, Gatsonis CA, Gierada DS, Jain A, Jones GC, Mahon I, Marcus PM, Rathmell JM, Sicks J; National Lung Screening Trial Research Team. Results of the two incidence screenings in the National Lung Screening Trial. *N Engl J Med.* 2013 Sep 5;369(10):920-31. doi: 10.1056/NEJMoa1208962. PMID: 24004119. [Collaborators: **Boiselle PM; Spirn PW**]

Ahmed M. Introduction to special issue on tumor ablation. *Tech Vasc Interv Radiol.* 2013 Dec;16(4):191. doi: 10.1053/j.tvir.2013.08.001. PMID: 24238373.

Akçakaya M, Basha TA, Chan RH, **Manning WJ**, Nezafat R. Accelerated isotropic sub-millimeter whole-heart coronary MRI: Compressed sensing versus parallel imaging. *Magn Reson Med.* 2013 Feb 25. doi: 10.1002/mrm.24683.

Akçakaya M, Basha TA, Pflugi S, Foppa M, Kissinger KV, **Hauser TH**, Nezafat R. Localized spatio-temporal constraints for accelerated CMR perfusion. *Magn Reson Med.* 2013 Oct 7. doi: 10.1002/mrm.24963. PMID: 24123058.

Akçakaya M, Gulaka P, Basha TA, Ngo LH, **Manning WJ**, Nezafat R. Free-breathing phase contrast MRI with near 100% respiratory navigator efficiency using k-space-dependent respiratory gating. *Magn Reson Med.* 2013 Jul 30. doi: 10.1002/mrm.24874. PMID: 23900942.

Akçakaya M, Shaw JL, **Hauser TH**, Nezafat R. Utility of respiratory-navigator-rejected k-space lines for improved signal-to-noise ratio in three-dimensional cardiac MR. *Magn Reson Med.* 2013 Nov;70(5):1332-9. doi: 10.1002/mrm.24566. PMID: 23604042.

Alemezaffar M, Chang SL, Kacker R, **Sun M**, Dewolf WC, Wagner AA. Comparing costs of robotic, laparoscopic, and open partial nephrectomy. *J Endourol.* 2013 May;27(5):560-5. doi: 10.1089/end.2012.0462. PMID: 23130756.

Anis M, **Mortele K.** Role of secretin-enhanced magnetic resonance cholangiopancreatography in the evaluation of patients following pancreatojejunostomy. *J Clin Imaging Sci.* 2013 Feb 28;3:7. doi: 10.4103/2156-7514.107909. PMID: 23625885.

Appelbaum L, Ben-David E, Faroja M, Nissenbaum Y, **Sosna J, Goldberg SN.** Irreversible Electroporation Ablation: Creation of Large-Volume Ablation Zones in in Vivo Porcine Liver with Four-Electrode Arrays. *Radiology.* 2013 Oct 14. PMID: 24126371.

Appelbaum L, Solbiati L, **Sosna J**, Nissenbaum Y, Greenbaum N, **Goldberg SN.** Evaluation of an electromagnetic image-fusion navigation system for biopsy of small lesions: assessment of accuracy in an in vivo swine model. *Acad Radiol.* 2013 Feb;20(2):209-17. doi: 10.1016/j.acra.2012.09.020. PMID: 23395242.

Appelbaum L, Mahgerefteh SY, **Sosna J, Goldberg SN**. Image-guided fusion and navigation: applications in tumor ablation. *Tech Vasc Interv Radiol*. 2013 Dec;16(4):287-95. doi: 10.1053/j.tvir.2013.08.011. PubMed PMID: 24238384.

Asch E, **Shah S**, Kang T, **Levine D**. Use of pelvic computed tomography and sonography in women of reproductive age in the emergency department. *J Ultrasound Med*. 2013 Jul;32(7):1181-7. doi: 10.7863/ultra.32.7.1181. PMID: 23804340.

Asch E, **Levine D, Brook OR**. Fractured intrauterine device copper sheath with an intact polyethylene core. *J Ultrasound Med*. 2013 Oct;32(10):1877-8. doi: 10.7863/ultra.32.10.1877. PMID: 24065270.

Ashitate Y, Lee BT, Laurence RG, Lunsford E, Hutteman M, Oketokoun R, Choi HS, **Frangioni JV**. Intraoperative Prediction of Postoperative Flap Outcome Using the Near-Infrared Fluorophore Methylene Blue. *Ann Plast Surg*. 2013 Mar;70(3):360-365. PMC3371147.

Ashitate Y, Lee BT, Ngo LH, Laurence RG, Hutteman M, Oketokoun R, Lunsford E, Soo Choi H, **Frangioni JV**. Quantitative assessment of nipple perfusion with near-infrared fluorescence imaging. *Ann Plast Surg*. 2013 Feb;70(2):149-53. doi: 10.1097/SAP.0b013e31822f9af7. PMC3224668.

Assenza GE, Graham DA, Landzberg MJ, Valente AM, Singh MN, Bashir A, Fernandes S, **Mortele KJ**, Ukomadu C, Volpe M, Wu F. MELD-XI score and cardiac mortality or transplantation in patients after Fontan surgery. *Heart*. 2013 Apr;99(7):491-6. doi: 10.1136/heartjnl-2012-303347. PMID: 23406689.

Baez JC, Lee EY, Restrepo R, **Eisenberg RL**. Chest wall lesions in children. *AJR Am J Roentgenol*. 2013 May;200(5):W402-19. doi: 10.2214/AJR.12.8883. PMID: 23617508.

Basha TA, Roujol S, Kissinger KV, Goddu B, Berg S, **Manning WJ**, Nezafat R. Free-breathing cardiac MR stress perfusion with real-time slice tracking. *Magn Reson Med*. 2013 Oct 7. doi: 10.1002/mrm.24977. PMID: 24123153.

Beddy P, Genega EM, Ngo L, **Hindman N, Wei J**, Bullock A, Bhatt RS, Atkins MB, Pedrosa I. Tumor Necrosis on Magnetic Resonance Imaging Correlates With Aggressive Histology and Disease Progression in Clear Cell Renal Cell Carcinoma. *Clin Genitourin Cancer*. 2013 Oct 19. doi:pii: S1558-7673(13)00196-1. 10.1016/j.clgc.2013.07.006. PMID: 24145001.

Ben-David E, **Ahmed M**, Faroja M, **Moussa M**, Wandel A, **Sosna J**, Appelbaum L, Nissenbaum I, **Goldberg SN**. Irreversible electroporation: treatment effect is susceptible to local environment and tissue properties. *Radiology*. 2013 Dec;269(3):738-47. doi: 10.1148/radiol.13122590. PMID: 23847254.

Berkowitz SJ, Kung JW, Eisenberg RL, Donohoe K, Tsai LL, Slanetz PJ. Resident iPad Use: Has It Really Changed the Game? *J Am Coll Radiol*. 2013 Jun 25. doi:pii: S1546-1440(13)00271-8. 10.1016/j.jacr.2013.04.017. PMID: 23809171.

Bittman ME, Lee EY, Restrepo R, **Eisenberg RL**. Focal adrenal lesions in pediatric patients. *AJR Am J Roentgenol*. 2013 Jun;200(6):W542-56. doi: 10.2214/AJR.12.8677. PubMed PMID: 23701083.

Boiselle PM. A new year brings a new beginning and new voices. *J Thorac Imaging*. 2013 Jan;28(1):1. doi: 10.1097/RTI.0b013e318277ce9b.

Boiselle PM. Fostering a spirit of life-long learning. *J Thorac Imaging*. 2013 Mar;28(2):67. doi: 10.1097/RTI.0b013e318282d04c. PMID: 23422780.

Boiselle PM. Computed tomography screening for lung cancer. *JAMA*. 2013 Mar 20;309(11):1163-70. doi: 10.1001/jama.2012.216988. Review. PMID: 23512063.

Boiselle PM. CT Screening for Lung Cancer: Filling in the Gaps. *J Thorac Imaging*. 2013 Nov;28(6):329-30. doi: 10.1097/RTI.0000000000000046. PMID: 24071623.

Boiselle PM, Biederer J, Gefter WB, Lee EY. Expert Opinion: Why is MRI Still an Under-utilized Modality for Evaluating Thoracic Disorders? *J Thorac Imaging*. 2013 May;28(3):137. doi: 10.1097/RTI.0b013e31828cafe7. PMID: 23545946.

Boiselle PM, Bogaert J, **Manning WJ**, Ruzsics B. Expert Opinion: Should Stress Myocardial Perfusion MRI be Routinely Added to Delayed Enhancement Cardiac MRI Studies? *J Thorac Imaging*. 2013 Mar;28(2):68. doi: 10.1097/RTI.0b013e3182843aef.

Boiselle PM, Bremerich J, de Roos A, Greenberg SB, Ordovas K. Expert Opinion: Computed Tomography versus Magnetic Resonance Imaging for Young Adults With Congenital Heart Disease. *J Thorac Imaging*. 2013 Nov;28(6):331. doi: 10.1097/RTI.0000000000000049. PMID: 24149859.

Boiselle PM, Crapo JD, Han MK, Lynch DA, Tashkin DP. Expert Opinion: How Can Quantitative CT Benefit Patients With COPD and Idiopathic Interstitial Pneumonias? *J Thorac Imaging*. 2013 Sep;28(5):263. doi: 10.1097/RTI.0b013e3182a11afd. PMID: 23934143.

Boiselle PM, Erasmus JJ, Kauczor HU, Li K, Patz E. Expert opinion: the future role of cardiothoracic radiologists in molecular imaging. *J Thorac Imaging*. 2013 Jan;28(1):2. doi: 10.1097/RTI.0b013e31827b0fa7. PMID: 23249965.

Boiselle PM, Hoffmann U, Schoepf UJ, White CS. Expert Opinion : Is 24/7 Coverage Necessary for Implementing Coronary CT Angiography in the Emergency Room Setting? *J Thorac Imaging*. 2013 May 27. PMID: 23719543.

Boiselle PM, Litmanovich DE, Michaud G, Roberts DH, Loring SH, Womble HM, Millett ME, O'Donnell CR. Dynamic Expiratory Tracheal Collapse in Morbidly Obese COPD Patients. *COPD*. 2013 Oct;10(5):604-10. doi: 10.3109/15412555.2013.781149. PMID: 23837455.

Boiselle PM, Lynn C, Livingston EH. JAMA patient page. Lung cancer screening. *JAMA*. 2013 May 8;309(18):1948. doi: 10.1001/jama.2013.4324. PMID: 23652527.

Boiselle PM, Reddy GP. Reviewer awards and acknowledgments editors' recognition awards for distinction in reviewing in 2012. *J Thorac Imaging*. 2013 Jan;28(1):3. doi: 10.1097/RTI.0b013e31827851f4.

Bommart S, Kovacsik HV, Pujol JL, Macmahon H, **Bankier AA**, Naidich DP. Management of part-solid nodules. *Radiology*. 2013 Jul;268(1):306-7. doi:10.1148/radiol.13130293. PMID: 23793596.

Brennan IM, Ahmed M. Imaging features following transarterial chemoembolization and radiofrequency ablation of hepatocellular carcinoma. *Semin Ultrasound CT MR*. 2013 Aug;34(4):336-51. doi: 10.1053/j.sult.2013.04.004. PMID: 23895906.

Brennan IM, Faintuch S, Ahmed M. Preparation for percutaneous ablation procedures. *Tech Vasc Interv Radiol*. 2013 Dec;16(4):209-18. doi: 10.1053/j.tvir.2013.08.004. PMID: 24238376.

Brodoefel H, Ramachandran R, Pantol G, Bergethon P, Qiu WQ, Scott T, **Rojas R**, Horgler M, Rosenberg I, **Bhadelia RA**. Association between linear measurements of corpus callosum and gait in the elderly. *Eur Radiol*. 2013 Mar 20. PMID: 23512195.

Brook OR, Abedin S, Mortele KJ. Magnetic resonance imaging of the postoperative pancreas. *Semin Ultrasound CT MR*. 2013 Aug;34(4):325-35. doi: 10.1053/j.sult.2013.04.001. PMID: 23895905.

Brook OR, Faintuch S, Brook A, Goldberg SN, Rofsky NM, Lenkinski RE. Embolization therapy for benign prostatic hyperplasia: Influence of embolization particle size on gland perfusion. *J Magn Reson Imaging.* 2013 Aug;38(2):380-7. doi: 10.1002/jmri.23981. PMID: 23239260.

Brook OR, Gourtsoyianni S, Brook A, Siewert B, Kent T, Raptopoulos V. Split-Bolus Spectral Multidetector CT of the Pancreas: Assessment of Radiation Dose and Tumor Conspicuity. *Radiology.* 2013 Oct;269(1):139-48. doi: 10.1148/radiol.13121409. PMID: 23674791.

Brook OR, Raptopoulos V. Response. *Radiology.* 2013 Feb; 266(2): 687-8. [Comment on Spectral CT with metal artifacts reduction software for improvement of tumor visibility in the vicinity of gold fiducial markers. *Radiology* 2012. Metal artifact reduction software must be used with caution. *Radiology* 2013] PMID: 23479787.

Brown K, Gutierrez AJ, Mohammed TL, Kirsch J, Chung JH, Dyer DS, Ginsburg ME, Heitkamp DE, Kanne JP, Kazerooni EA, Ketai LH, **Parker JA**, Ravenel JG, Saleh AG, Shah RD, Steiner RM, Suh RD; Expert Panel on Thoracic Imaging. ACR Appropriateness Criteria® Pulmonary Hypertension. *J Thorac Imaging.* 2013 Jul;28(4):W57-W60. PMID: 23748650.

Cantisani V, Grazhdani H, Ricci P, **Mortele K**, Di Segni M, D'Andrea V, Redler A, Di Rocco G, Giacomelli L, Maggini E, Chiesa C, Erturk SM, Sorrenti S, Catalano C, D'Ambrosio F. Q-Elastosonography of Solid Thyroid Nodules: Assessment of Diagnostic Efficacy and Interobserver Variability in a Large Patient Cohort. *Eur Radiol.* 2013 Aug 27. PMID: 23979108.

Cerci R, Vavere AL, Miller JM, Yoneyama K, Rochitte CE, Dewey M, Niinuma H, **Clouse ME**, Laham R, Bush DE, Shapiro EP, Lardo AC, Cox C, Brinker J, Lima JA, Arbab-Zadeh A. Patterns of coronary arterial lesion calcification by a novel, cross-sectional CT angiographic assessment. *Int J Cardiovasc Imaging.* 2013 Oct;29(7):1619-27. doi: 10.1007/s10554-013-0240-8. PMID: 23796157.

Chan RH, **Manning WJ.** Stress CMR - It's Time to Trust the Magnetic Crystal Ball. *J Am Coll Cardiol.* 2013 May 29. doi:pil: S0735-1097(13)02080-9. 10.1016/j.jacc.2013.04.065. PMID: 23727210.

Chen FY, Yang CP, Chen PY, Naraghi AM, Gupta S, Jacks LM, Essue J, Marks P, White LM, **Levine D**, Halpern EF, **Kressel HY.** Comment on the correct use of predictive values for evaluating diagnostic tests. *Radiology.* 2013 Jan;266(1):364-5. doi: 10.1148/radiol.12121346. PMID: 23264531.

Chen PH, Slanetz PJ. Incremental clinical value of ultrasound in men with mammographically confirmed gynecomastia. *Eur J Radiol.* 2013 Oct 6. doi:pil: S0720-048X(13)00520-2. 10.1016/j.ejrad.2013.09.021. PMID: 24161780.

Choi HS, Gibbs SL, Lee JH, Kim SH, Ashitate Y, Liu F, Hyun H, Park G, Xie Y, Bae S, Henary M, **Frangioni JV.** Targeted zwitterionic near-infrared fluorophores for improved optical imaging. *Nat Biotechnol.* 2013 Jan 6. doi: 10.1038/nbt.2468. PMID: 23292608.

Chuang ML, Gona P, Hautvast GL, Salton CJ, Breeuwer M, O'Donnell CJ, **Manning WJ.** CMR reference values for left ventricular volumes, mass, and ejection fraction using computer-aided analysis: The Framingham Heart Study. *J Magn Reson Imaging.* 2013 Oct 7. doi: 10.1002/jmri.24239. PMID: 24123369.

Crema MD, Hunter DJ, **Burstein D**, Roemer FW, Li L, Eckstein F, Krishnan N, Hellio Le-Graverand MP, Guermazi A. Association of changes in delayed gadolinium-enhanced MRI of cartilage (dGEMRIC) with changes in cartilage thickness in the medial tibiofemoral compartment of the knee: a 2 year follow-up study using 3.0 T MRI. *Ann Rheum Dis.* 2013 Jul 19. doi:10.1136/annrheumdis-2012-203083. PMID: 23873880.

Cypess AM, Doyle AN, Sass CA, Huang TL, Mowschenson PM, Rosen HN, Tseng YH, Palmer EL 3rd, **Kolodny GM.** Quantification of Human and Rodent Brown Adipose Tissue Function Using 99mTc-Methoxyisobutylisonitrile SPECT/CT and 18F-FDG PET/CT. *J Nucl Med.* 2013 Nov;54(11):1896-901. doi: 10.2967/jnumed.113.121012. PMID: 24071505.

Dai W, Shankaranarayanan A, Alsop DC. Volumetric measurement of perfusion and arterial transit delay using hadamard encoded continuous arterial spin labeling. *Magn Reson Med.* 2013 Apr;69(4):1014-22. doi: 10.1002/mrm.24335. PMC3427721.

Dani G, Sun MR, Bennett AE. Imaging of liver transplant and its complications. *Semin Ultrasound CT MR.* 2013 Aug;34(4):365-77. doi: 10.1053/j.sult.2013.04.002. PMID: 23895908.

de Souza DA, Parente DB, Eiras de Araújo AL, **Mortelé KJ.** Modern Imaging Evaluation of the Liver: Emerging MR Imaging Techniques and Indications. *Magn Reson Imaging Clin N Am.* 2013 May;21(2):337-63. doi: 10.1016/j.mric.2013.01.001. PMID: 23642557.

Delling FN, Gona P, Larson MG, Lehman B, Manning WJ, Levine RA, Benjamin EJ, Vasan RS. Mild Expression of Mitral Valve Prolapse in the Framingham Offspring: Expanding the Phenotypic Spectrum. *J Am Soc Echocardiogr.* 2013 Oct 24. doi:pil: S0894-7317(13)00768-2. 10.1016/j.echo.2013.09.015. PMID: 24206636.

Dewhurst C, Beddy P, Pedrosa I. MRI evaluation of acute appendicitis in pregnancy. *J Magn Reson Imaging.* 2013 Mar;37(3):566-75. doi: 10.1002/jmri.23765. PMID: 23423797.

Dewhurst CE, Mortele KJ. Magnetic resonance imaging of rectal cancer. *Radiol Clin North Am.* 2013 Jan;51(1):121-31. doi: 10.1016/j.rcl.2012.09.012.

Dialani V, Mani K, Johnson NB. Chronic lymphocytic leukemia involving the breast parenchyma, mimicker of invasive breast cancer: differentiation on breast MRI. *Case Rep Med.* 2013;2013:603614. doi: 10.1155/2013/603614. PMID: 24151510.

Didolkar MM, Anderson ME, Hochman MG, Rissmiller JG, Goldsmith JD, Gebhardt MG, Wu JS. Image Guided Core Needle Biopsy of Musculoskeletal Lesions: Are Nondiagnostic Results Clinically Useful? *Clin Orthop Relat Res.* 2013 Jul 17. PMID: 23861048.

Drew DA, **Bhadelia R**, Tighiouart H, Novak V, Scott TM, Lou KV, Shaffi K, Weiner DE, Sarnak MJ. Anatomic brain disease in hemodialysis patients: a cross-sectional study. *Am J Kidney Dis.* 2013 Feb;61(2):271-8. doi: 10.1053/j.ajkd.2012.08.035. PMID: 23546146.

Dubey P, Pandey S, Moonis G. Acute stroke imaging: recent updates. *Stroke Res Treat.* 2013;2013:767212. doi: 10.1155/2013/767212. Epub 2013 Jul 18. PMID: 23732599.

Duncan JR, Larson DB, **Kruskal JB.** Standardization of quality initiative reporting. *Radiographics.* 2013 Mar;33(2):373-4. doi: 10.1148/rg.332125034. PMID: 23479702.

Eisenberg RL. Ways to Improve Radiologists' Adherence to Fleischner Society Guidelines for Management of Pulmonary Nodules. *J Am Coll Radiol.* 2013 Mar 28. doi:pil: S1546-1440(12)00608-4. 10.1016/j.jacr.2012.10.001. PMID: 23542022.

Eisenberg RL. Re: "recent measures to improve radiology reporting: perspectives from primary care physicians". *J Am Coll Radiol.* 2013 Jun;10(6):479. doi: 10.1016/j.jacr.2013.04.004. PMID: 23735277.

Eisenberg RL, Cunningham M, Kung JW, Slanetz PJ. Misrepresentation of publications by radiology residency applicants: is it really a problem? *J Am Coll Radiol.* 2013 Mar;10(3):195-7. doi: 10.1016/j.jacr.2012.12.013. PMID: 23571059.

Eisenberg RL, Cunningham ML, Siewert B, Kruskal JB. Survey of Faculty Perceptions Regarding a Peer Review System. *J Am Coll Radiol.* 2013 Oct 19. doi:pii: S1546-1440(13)00489-4. 10.1016/j.jacr.2013.08.011. PMID: 24144835.

Faintuch J, Hayashi SY, Nahas SC, Yagi OK, Faintuch S, Cecconello I. Do colorectal cancer resections improve diabetes in long-term survivors? A case-control study. *Surg Endosc.* 2013 Nov 1. PMID: 24178865.

Faroja M, Ahmed M, Appelbaum L, Ben-David E, Moussa M, Sosna J, Nissenbaum I, Goldberg SN. Irreversible electroporation ablation: is all the damage nonthermal? *Radiology.* 2013 Feb;266(2):462-70. doi: 10.1148/radiol.12120609.

Ferris HA, Williams G, Parker JA, Garber JR. Therapeutic Implications of Diffuse Hepatic Uptake Following I-131 Therapy for Differentiated Thyroid Cancer. *Endocr Pract.* 2013 Mar 25:1-16. PMID: 23529347.

Foppa M, Pond KK, Jones DB, Schneider B, Kissinger KV, Manning WJ. Subcutaneous fat thickness, but not epicardial fat thickness, parallels weight reduction three months after bariatric surgery: A cardiac magnetic resonance study. *Int J Cardiol.* 2013 Jul 19. doi:pii: S0167-5273(13)01157-1. 10.1016/j.ijcard.2013.06.099. PMID: 23871633.

Gadaleta CD, Solbiati L, Mattioli V, Rubini G, Fazio V, Goffredo V, Vinciarelli G, Gadaleta-Caldarola G, Canniello E, Armenise F, D'Aluisio L, Gaudio A, Ranieri G, Goldberg SN. Unresectable lung malignancy: combination therapy with segmental pulmonary arterial chemoembolization with drug-eluting microspheres and radiofrequency ablation in 17 patients. *Radiology.* 2013 May;267(2):627-37. doi: 10.1148/radiol.12120198. PMID: 23249572.

Gao Y, Lee K, Camacho M. Utility of pelvic ultrasound following negative abdominal and pelvic CT in the emergency room. *Clin Radiol.* 2013 Jul 23. doi:pii: S0009-9260(13)00311-5. 10.1016/j.crad.2013.05.101. PMID: 23890572.

Gao Y, Moonis G, Cunnane ME, Eisenberg RL. Lacrimal gland masses. *AJR Am J Roentgenol.* 2013 Sep;201(3):W371-81. doi: 10.2214/AJR.12.9553. PMID: 23971467.

Gao Y, Seidman MA, Bankier AA. Case 196: Immunoglobulin G4-related Disease. *Radiology.* 2013 Aug;268(2):604-9. doi: 10.1148/radiol.13121380. PMID: 23882098.

Gao Y, Slanetz PJ, Eisenberg RL. Echogenic Breast Masses at US: To Biopsy or Not to Biopsy? *Radiographics.* 2013 Mar;33(2):419-34. doi: 10.1148/rg.332125048. PMID: 23479705.

Gaur S, Dialani V, Slanetz PJ, Eisenberg RL. Architectural distortion of the breast. *AJR Am J Roentgenol.* 2013 Nov;201(5):W662-70. doi: 10.2214/AJR.12.10153. PubMed PMID: 24147494.

Ghosh E, Levine D. Recommendations for Adnexal Cysts: Have the Society of Radiologists in Ultrasound Consensus Conference Guidelines Affected Utilization of Ultrasound? *Ultrasound Q.* 2013 Mar;29(1):21-4. doi: 10.1097/RUQ.0b013e31827c6ab1.

Gibbs SL, Xie Y, Goodwill HL, Nasr KA, Ashitate Y, Madigan VJ, Siclovan TM, Zavodszky M, Tan Hehir CA, Frangioni JV. Structure-activity relationship of nerve-highlighting fluorophores. *PLoS One.* 2013 Sep 9;8(9):e73493. doi: 10.1371/journal.pone.0073493. PMID: 23767781.

Gilmore DM, Khullar OV, Gioux S, Stockdale A, Frangioni JV, Colson YL, Russell SE. Effective low-dose escalation of indocyanine green for near-infrared fluorescent sentinel lymph node mapping in melanoma. *Ann Surg Oncol.* 2013 Jul;20(7):2357-63. doi: 10.1245/s10434-013-2905-x. PMID: 23440551.

Gilmore DM, Khullar OV, Jaklitsch MT, Chirieac LR, Frangioni JV, Colson YL. Identification of metastatic nodal disease in a phase 1 dose-escalation trial of intraoperative sentinel lymph node mapping in non-small cell lung cancer using near-infrared imaging. *J Thorac Cardiovasc Surg.* 2013 Sep;146(3):562-70. doi: 10.1016/j.jtcvs.2013.04.010. PMID: 23748170.

Ginat DT, Freitag SK, Kieff D, Grove A, Fay A, Cunnane M, Moonis G. Radiographic Patterns of Orbital Involvement in IgG4-Related Disease. *Ophthal Plast Reconstr Surg.* 2013 May 2. PMID: 23645355.

Ginat DT, Singh AD, Moonis G. Reply. *Retina.* 2013 May;33(5):1090. doi:10.1097/IAE.0b013e318281b992. PMID: 23549093.

Gokhale S, Lahoti S, Rojas R, Caplan LR. Tissue Plasminogen Activator and Calcific Emboli. *JAMA Neurol.* 2013 Mar 4:1-2. doi: 10.1001/jamaneurol.2013.616. PMID: 23460090.

Goldberg SN. Science to practice: can we expand focal interventional oncologic ablation treatments into an effective systemic therapy? *Radiology.* 2013 May;267(2):321-3. doi: 10.1148/radiol.13130140. PMID: 23610091.

Hall FM. Treatment of unresectable pancreatic cancer. *AJR Am J Roentgenol.* 2013 Feb;200(2):467. doi: 10.2214/AJR.12.9353.

Hall FM. Lobular neoplasia: what does it mean and how should it be treated? *AJR Am J Roentgenol.* 2013 May;200(5):W538. doi: 10.2214/AJR.12.10123. PMID: 23617527.

Hall FM. Gestalt of medical images. *Radiographics.* 2013 Sep-Oct;33(5):1519. doi: 10.1148/rg.335135016. PMID: 24025938.

Hall FM. Proximal and distal terminology revisited. *Radiographics.* 2013 Nov-Dec;33(7):2115-6. doi: 10.1148/rg.337135049. PMID: 24224602.

Hall FM, Drew T, Evans K, Vö ML, Jacobson F, Wolfe JM. Gestalt of Medical Images * Dr Drew and colleagues respond. *Radiographics.* 2013 Sep;33(5):1519. doi: 10.1148/rg.335135016. PMID: 24025938.

Hall FM, Hooley RJ, Greenberg K, Stackhouse RM, Geisel J, Butler R, Philpotts LE, Lee CI, Bassett LW, Lehman CD. Breast density legislation. *Radiology.* 2013 Mar;266(3):997-8. doi: 10.1148/radiol.12121953.

Hall FM, Hylton N. MR Imaging for the Prediction of Breast Cancer Response to Neoadjuvant Chemotherapy. *Radiology.* 2013 Jan;266(1):367. doi: 10.1148/radiol.12121371.

Hall FM, Kopans DB, Sadowsky NL, Homer MJ. Development of wire localization for occult breast lesions: Boston remembrances. *Radiology.* 2013 Sep;268(3):622-7. doi: 10.1148/radiol.13121943. PMID: 23970507.

Handley R, Zelaya FO, Reinders AA, Marques TR, Mehta MA, O'Gorman R, Alsop DC, Taylor H, Johnston A, Williams S, McGuire P, Pariante CM, Kapur S, Dazzan P. Acute effects of single-dose aripiprazole and haloperidol on resting cerebral blood flow (rCBF) in the human brain. *Hum Brain Mapp.* 2013 Feb;34(2):272-82. doi: 10.1002/hbm.21436. PMID: 22451196.

Havla L, Basha T, Rayatzadeh H, Shaw JL, Manning WJ, Reeder SB, Kozerke S, Nezafat R. Improved fat water separation with water selective inversion pulse for inversion recovery imaging in cardiac MRI. *J Magn Reson Imaging.* 2013 Feb;37(2):484-90. doi: 10.1002/jmri.23779. PMID: 23557547.

Ho ML, Moonis G, Eisenberg RL. Lesions of the corpus callosum. *AJR Am J Roentgenol.* 2013 Jan;200(1):W1-W16. doi: 10.2214/AJR.11.8080.

Hong SN, Gona P, Fontes JD, Oyama N, Chan RH, Kenchaiah S, Tsao CW, Yeon SB, Schnabel RB, Keaney JF, O'Donnell CJ, Benjamin EJ, **Manning WJ.** Atherosclerotic biomarkers and aortic atherosclerosis by cardiovascular magnetic resonance imaging in the framingham heart study. *J Am Heart Assoc.* 2013 Nov 15;2(6):e000307. doi: 10.1161/JAHA.113.000307. PMID: 24242683.

Hryhorczuk A, Lee EY, **Eisenberg RL.** Bowel obstructions in older children. *AJR Am J Roentgenol.* 2013 Jul;201(1):W1-8. doi: 10.2214/AJR.12.8528. PMID: 23789680.

Hryhorczuk AL, Lee EY, **Eisenberg RL.** Esophageal abnormalities in pediatric patients. *AJR Am J Roentgenol.* 2013 Oct;201(4):W519-32. doi: 10.2214/AJR.12.9291. PMID: 24059388.

Huda W, Brady SL, Kaufman RA, **Bankier AA, Kressel HY,** McCollough CH. CT Dose Metrics. *Radiology.* 2013 Jun;267(3):964-7. doi: 10.1148/radiol.13122469. PMID: 23704294.

International Society for Strategic Studies in Radiology (IS3R). A statement about authorship from individual members of the International Society for Strategic Studies in Radiology (IS3R). *Eur Radiol.* 2013 Jan;23(1):1-2. doi: 10.1007/s00330-012-2713-x. PMID: 23184074. [**Kressel HY,** collaborator]

Iris Chen YC, Cypess AM, Chen YC, **Palmer M, Kolodny G,** Kahn CR, Kwong KK. Measurement of Human Brown Adipose Tissue Volume and Activity Using Anatomic MR Imaging and Functional MR Imaging. *J Nucl Med.* 2013 Sep;54(9):1584-7. doi: 10.2967/jnumed.112.117275. PMID: 23868958.

Jamar F, Buscombe J, Chiti A, Christian PE, Delbeke D, **Donohoe KJ,** Israel O, Martin-Comin J, Signore A. EANM/SNMMI Guideline for 18F-FDG Use in Inflammation and Infection. *J Nucl Med.* 2013 Apr;54(4):647-58. doi: 10.2967/jnumed.112.112524. PMID: 23359660.

Javery O, Shyn P, **Morteale K.** FDG PET or PET/CT in patients with pancreatic cancer: when does it add to diagnostic CT or MRI? *Clin Imaging.* 2013 Mar;37(2):295-301. doi: 10.1016/j.clinimag.2012.07.005. PMID: 23465982.

Johnson KA, Minoshima S, Bohnen NI, **Donohoe KJ,** Foster NL, Herscovitch P, Karlawish JH, Rowe CC, Carrillo MC, Hartley DM, Hedrick S, Pappas V, Thies WH; Alzheimer's Association; Society of Nuclear Medicine and Molecular Imaging; Amyloid Imaging Taskforce. **Appropriate use criteria for amyloid PET: a report of the Amyloid Imaging Task Force, the Society of Nuclear Medicine and Molecular Imaging, and the Alzheimer's Association.** *Alzheimers Dement.* 2013 Jan;9(1):e-1-16. PMID: 233733252.

Johnson KA, Minoshima S, Bohnen NI, **Donohoe KJ,** Foster NL, Herscovitch P, Karlawish JH, Rowe CC, Carrillo MC, Hartley DM, Hedrick S, Pappas V, Thies WH. **Appropriate use criteria for amyloid PET: A report of the Amyloid Imaging Task Force, the Society of Nuclear Medicine and Molecular Imaging, and the Alzheimer's Association.** *J Nucl Med.* 2013 Mar;54(3):476-90. doi: 10.2967/jnumed.113.120618. Review. PMID: 23359661.

Johnson KA, Minoshima S, Bohnen NI, **Donohoe KJ,** Foster NL, Herscovitch P, Karlawish JH, Rowe CC, Hedrick S, Pappas V, Carrillo MC, Hartley DM. **Update on appropriate use criteria for amyloid PET imaging: dementia experts, mild cognitive impairment, and education.** *J Nucl Med.* 2013 Jul;54(7):1011-3. doi: 10.2967/jnumed.113.127068. PMID: 23753186.

Johnson KA, Minoshima S, Bohnen NI, **Donohoe KJ,** Foster NL, Herscovitch P, Karlawish JH, Rowe CC, Hedrick S, Pappas V, Carrillo MC, Hartley DM. **Update on appropriate use criteria for amyloid PET imaging: dementia experts, mild cognitive impairment, and education.** *Alzheimers Dement.* 2013 Jul;9(4):e106-9. doi: 10.1016/j.jalz.2013.06.001. PMID: 23809369.

Joshi S, Dialani V, Marotti J, **Mehta TS, Slanetz PJ.** Breast disease in the pregnant and lactating patient: radiological-pathological correlation. *Insights Imaging.* 2013 Oct;4(5):527-38. doi: 10.1007/s13244-012-0211-y. PMID: 23781252.

Juliano AF, Ginat DT, Moonis G. Imaging review of the temporal bone: part I. Anatomy and inflammatory and neoplastic processes. *Radiology.* 2013 Oct;269(1):17-33. doi: 10.1148/radiol.13120733. Review. PMID: 24062560.

Kadiyala V, Lee LS, Banks PA, Suleiman S, Paulo JA, Wang W, Rosenblum J, Sainani NI, **Morteale K,** Conwell DL. Cigarette smoking impairs pancreatic duct cell bicarbonate secretion. *JOP.* 2013 Jan 10;14(1):31-8. doi: 10.6092/1590-8577/1195. PMID: 23306332.

Kanne JP, Jensen LE, Mohammed TL, Kirsch J, Amorosa JK, Brown K, Chung JH, Dyer DS, Ginsburg ME, Heitkamp DE, Kazerooni EA, Ketani LH, **Parker JA,** Ravenel JG, Saleh AG, Shah RD; Expert Panel on Thoracic Imaging. ACR appropriateness Criteria® radiographically detected solitary pulmonary nodule. *J Thorac Imaging.* 2013 Jan;28(1):W1-3. doi: 10.1097/RTI.0b013e31827657c8. PMID: 23197285.

Kapoor K, Repas K, Singh VK, Conwell DL, **Morteale KJ,** Wu BU, Banks PA. Does the duration of abdominal pain prior to admission influence the severity of acute pancreatitis? *JOP.* 2013 Mar 10;14(2):171-5. doi: 10.6092/1590-8577/1283. PMID: 23474564.

Ketwaroo G, Brown A, Young B, Kheraj R, Sawhney M, **Morteale KJ,** Najarian R, Tewani S, Dasilva D, Freedman S, Sheth S. Defining the accuracy of secretin pancreatic function testing in patients with suspected early chronic pancreatitis. *Am J Gastroenterol.* 2013 Aug;108(8):1360-6. doi: 10.1038/ajg.2013.148. PMID: 23711627.

Khosa F, Khan AN, Nasir K, Bedayat A, Malik Z, Jon AF, Cheema AR, **Clouse ME,** Welty FK. Comparison of coronary plaque subtypes in male and female patients using 320-row MDCTA. *Atherosclerosis.* 2013 Feb;226(2):428-32. doi: 10.1016/j.atherosclerosis.2012.11.033. PMID: 23287639.

Khoury MN, Gheuens S, Ngo L, **Wang X, Alsop DC,** Korainik IJ. Hyperperfusion in progressive multifocal leukoencephalopathy is associated with disease progression and absence of immune reconstitution inflammatory syndrome. *Brain.* 2013 Oct 1. [Epub ahead of print] PMID: 24088807.

Kressel HY. Herding bees: restricting overuse of abbreviations in biomedical literature. *Radiology.* 2013 Feb;266(2):372-3. PMID: 23479780.

Kung JW, Melenevsky Y, Hochman MG, Didolkar MM, Yablom CM, Eisenberg RL, Wu JS. On-call musculoskeletal radiographs: discrepancy rates between radiology residents and musculoskeletal radiologists. *AJR Am J Roentgenol.* 2013 Apr;200(4):856-9. PMID: 23521460.

Kwak Y, Nam S, Akçakaya M, Basha TA, Goddu B, **Manning WJ,** Tarokh V, Nezafat R. Accelerated aortic flow assessment with compressed sensing with and without use of the sparsity of the complex difference image. *Magn Reson Med.* 2012 Oct 12. doi: 10.1002/mrm.24514. PMID: 23065722.

Lalani T, **Couto CA**, **Rosen MP**, Baker ME, Blake MA, Cash BD, Fidler JL, Greene FL, Hindman NM, Katz DS, Kaur H, Miller FH, Qayyum A, Small WC, Sudakoff GS, Yaghmai V, Yarmish GM, Yee J. ACR Appropriateness Criteria Jaundice. *J Am Coll Radiol*. 2013 Apr 27. doi:pii: S1546-1440(13)00120-8. 10.1016/j.jacr.2013.02.020. PMID: 23632132.

Lee EY, Jenkins KJ, Muneeb M, Marshall AC, Tracy DA, Zurakowski D, **Boiselle PM**. Proximal pulmonary vein stenosis detection in pediatric patients: value of multiplanar and 3-D VR imaging evaluation. *Pediatr Radiol*. 2013 Mar 10. PMID: 23475282.

Lee EY, Zucker EJ, Restrepo R, Daltro P, **Boiselle PM**. Advanced large airway CT imaging in children: evolution from axial to 4-D assessment. *Pediatr Radiol*. 2013 Mar;43(3):285-97. doi: 10.1007/s00247-012-2470-7.

Lee JH, Park S, Hyun H, Bordo MW, Oketokoun R, Nasr KA, **Frangioni JV**, Choi HS. High-throughput screening of small molecule ligands targeted to live bacteria surface. *Anal Chem*. 2013 Apr 2;85(7):3508-14. doi: 10.1021/ac303199x. PMID: 23621038.

Lennerz BS, **Alsop DC**, Holsen LM, Stern E, **Rojas R**, Ebbeling CB, Goldstein JM, Ludwig DS. Effects of dietary glycemic index on brain regions related to reward and craving in men. *Am J Clin Nutr*. 2013 Sep;98(3):641-7. doi: 10.3945/ajcn.113.064113. PMID: 2363743729.

Levine D. Timing of MRI in pregnancy, repeat exams, access, and physician qualifications. *Semin Perinatol*. 2013 Oct;37(5):340-4. doi: 10.1053/j.semperi.2013.06.011. PMID: 24176157.

Levine D, **Bankier AA**, **Kressel HY**. Spin in radiology research: let the data speak for themselves. *Radiology*. 2013 May;267(2):324-5. doi: 10.1148/radiol.13130108. PMID: 23610092.

Leylek AM, **Whitman GJ**, **Vilar VS**, **Kisilevzky N**, **Faintuch S**. Radiofrequency ablation for breast cancer. *Tech Vasc Interv Radiol*. 2013 Dec;16(4):269-76. doi: 10.1053/j.tvir.2013.08.009. PubMed PMID: 24238382.

Li X, **Sarkar SN**, Purdy DE, Spence JS, Haley RW, Briggs RW. Anteroposterior perfusion heterogeneity in human hippocampus measured by arterial spin labeling MRI. *NMR Biomed*. 2013 Jun;26(6):613-21. doi: 10.1002/nbm.2898. PMID: 23420779.

Li Y, Estroff JA, Khwaja O, **Mehta TS**, Robson CD, Poussaint TY, Feldman HA, Ware, J, **Levine D**. Callosal dysgenesis in fetuses with ventriculomegaly: levels of agreement between imaging modalities and postnatal outcome. *Ultrasound Obstet Gynecol*, in press. *Ultrasound Obstet Gynecol*. 2012 Jan 20. doi: 10.1002/uog.11098. PMID: 22262510

Madhuranthakam AJ, **Lee KS**, Yassin A, Brittain JH, Pedrosa I, Rofsky NM, **Alsop DC**. Improved short tau inversion recovery (iSTIR) for increased tumor conspicuity in the abdomen. *MAGMA*. 2013 Sep 20. PMID: 24052241.

Makowski MR, Henningsson M, Spuentrup E, Kim WY, Maintz D, **Manning WJ**, Botnar RM. Characterization of Coronary Atherosclerosis by Magnetic Resonance Imaging. *Circulation*. 2013 Sep 10;128(11):1244-1255. PMID: 24019445.

Manning WJ. Asymptomatic aortic stenosis in the elderly: a clinical review. *JAMA*. 2013 Oct 9;310(14):1490-7. doi: 10.1001/jama.2013.279194. PMID: 24104373.

Maron BJ, Rowin EJ, Casey SA, Haas TS, Chan RH, Udelson JE, Garberich RF, Lesser JR, Appelbaum E, **Manning WJ**, Maron MS. Risk Stratification and Outcome of Patients with Hypertrophic Cardiomyopathy over 60 Years of Age. *Circulation*. 2013 Feb 5;127(5):585-93. doi: 10.1161/CIRCULATIONAHA.112.136085.

Maurer AH, Mariani G, Madsen JL, **Donohoe K**, Knight LC, Van Dolsen J, Parkman HP, Camilleri M. The SNMMI and EANM Practice Guideline for Small-Bowel and Colon Transit 1.0. *J Nucl Med*. 2013 Oct 3. PMID: 24092937.

Moghari MH, Roujol S, Henningsson M, Kissinger KV, Annese D, Nezafat R, **Manning WJ**, Geva T, Powell AJ. Three-dimensional heart locator for whole-heart coronary magnetic resonance angiography. *Magn Reson Med*. 2013 Jul 22. doi: 10.1002/mrm.24881. PMID: 23878103.

Molinari F, Tack DM, **Boiselle P**, Ngo L, Mueller-Mang C, **Litmanovich D**, **Bankier AA**. Radiation dose management in thoracic CT: an international survey. *Diagn Interv Radiol*. 2013 May-Jun;19(3):201-7. doi: 10.4261/1305-3825.DIR.6381-12.1. PMID: 23271505.

Moran DE, **Bennett AE**, **Sheiman RG**. Diagnostic radiology of transjugular intrahepatic portosystemic shunts. *Semin Ultrasound CT MR*. 2013 Aug;34(4):352-64. doi: 10.1053/j.sult.2013.03.001. PMID: 23895907.

Mortelé KJ. Cystic pancreatic neoplasms: imaging features and management strategy. *Semin Roentgenol*. 2013 Jul;48(3):253-63. doi: 10.1053/j.ro.2013.03.006. PMID: 23796376.

Moussa M, **Goldberg SN**, Tasawwar B, Sawant RR, Levchenko T, Kumar G, Torchilin VP, **Ahmed M**. Adjuvant Liposomal Doxorubicin Markedly Affects Radiofrequency Ablation-induced Effects on Periablational Microvasculature. *J Vasc Interv Radiol*. 2013 Jul;24(7):1021-33. doi: 10.1016/j.jvir.2013.03.006. PMID: 23664809.

Naidich DP, **Bankier AA**, Macmahon H, Schaefer-Prokop CM, Pistolesi M, Goo JM, Macchiarini P, Crapo JD, Herold CJ, Austin JH, Travis WD. Recommendations for the Management of Subsolid Pulmonary Nodules Detected at CT: A Statement from the Fleischner Society. *Radiology*. 2013 Jan;266(1):304-317.

Nam S, Akçakaya M, Basha T, Stehning C, **Manning WJ**, Tarokh V, Nezafat R. Compressed sensing reconstruction for whole-heart imaging with 3D radial trajectories: a graphics processing unit implementation. *Magn Reson Med*. 2013 Jan;69(1):91-102. doi: 10.1002/mrm.24234. PMID: 23371294.

Nam S, Hong SN, Akçakaya M, Kwak Y, Goddu B, Kissinger KV, **Manning WJ**, Tarokh V, Nezafat R. Compressed sensing reconstruction for undersampled breath-hold radial cine imaging with auxiliary free-breathing data. *J Magn Reson Imaging*. 2013 Jul 15. doi: 10.1002/jmri.24098. PMID: 23857797.

Nemec SF, **Bankier AA**, **Eisenberg RL**. Pulmonary hyperlucency in adults. *AJR Am J Roentgenol*. 2013 Feb;200(2):W101-15. doi: 10.2214/AJR.12.8917. PMID: 23345374.

Nemec SF, **Bankier AA**, **Eisenberg RL**. Upper lobe-predominant diseases of the lung. *AJR Am J Roentgenol*. 2013 Mar;200(3):W222-37.

Nemec SF, **Bankier AA**, **Eisenberg RL**. Lower lobe-predominant diseases of the lung. *AJR Am J Roentgenol*. 2013 Apr;200(4):712-28. doi: 10.2214/AJR.12.9253. PMID: 23521438.

Nemec SF, **Eisenberg RL**, **Bankier AA**. Noninfectious inflammatory lung disease: imaging considerations and clues to differential diagnosis. *AJR Am J Roentgenol*. 2013 Aug;201(2):278-94. doi: 10.2214/AJR.12.9772. PMID: 23883208.

Nguyen JT, Ashitate Y, Venugopal V, Neacsu F, Kettenring F, **Frangioni JV**, Gioux S, Lee BT. Near-infrared imaging of face transplants: are both pedicles necessary? *J Surg Res*. 2013 Sep;184(1):714-21. doi: 10.1016/j.jss.2013.04.039. PMID: 2363758778.

Nguyen JT, Lin SJ, Tobias AM, Gioux S, Mazhar A, Cuccia DJ, Ashitate Y, Stockdale A, Oketokoun R, Durr NJ, Moffitt LA, Durkin AJ, Tromberg BJ, **Frangioni JV**, Lee BT. A Novel Pilot Study Using Spatial Frequency Domain Imaging to Assess Oxygenation of Perforator Flaps During Reconstructive Breast Surgery. *Ann Plast Surg*. 2013 Sep;71(3):308-315. PubMed PMID: 23945533.

Ni Mhuirheartaigh J, **Abedin S**, **Bennett AE**, **Tyagi G**. Imaging features of bariatric surgery and its complications. *Semin Ultrasound CT MR*. 2013 Aug;34(4):311-24. doi: 10.1053/j.sult.2013.04.005. PMID: 23895904.

Ní Mhuirheartaigh JM, **Sun MR**, Callery MP, **Siewert B**, Vollmer CM, **Kane RA**. Pancreatic Surgery: A Multidisciplinary Assessment of the Value of Intraoperative US. *Radiology*. 2013 Mar;266(3):945-55. doi: 10.1148/radiol.12120201.

O’Gorman RL, Poil SS, Brandeis D, Klaver P, Bollmann S, Ghisleni C, Lüchinger R, Martin E, Shankaranarayanan A, **Alsop DC**, Michels L. Coupling Between Resting Cerebral Perfusion and EEG. *Brain Topogr*. 2012 Nov 18. PMID: 23160910.

Olivetto I, Maron BJ, Tomberli B, Appelbaum E, Salton C, Haas TS, Michael Gibson C, Nistri S, Servettini E, Chan RH, Udelson JE, Lesser JR, Cecchi F, **Manning WJ**, Maron MS. Obesity and its Association to Phenotype and Clinical Course in Hypertrophic Cardiomyopathy. *J Am Coll Cardiol*. 2013 Apr 30. doi:pii: S0735-1097(13)01731-2. 10.1016/j.jacc.2013.03.062. PMID: 23643593.

Peters DC, Shaw JL, Knowles BR, Moghari MH, **Manning WJ**. Respiratory bellows-gated late gadolinium enhancement of the left atrium. *J Magn Reson Imaging*. 2012 Nov 29. doi: 10.1002/jmri.23954. PMID: 23197465.

Qi L, Qi Q, Prudente S, Mendonca C, Andreozzi F, di Pietro N, Sturma M, Novelli V, Mannino GC, Formoso G, Gervino EV, **Hauser TH**, Muehlschlegel JD, Niewczas MA, Krolewski AS, Biolo G, Pandolfi A, Rimm E, Sesti G, Trischitta V, Hu F, Doria A. Association between a genetic variant related to glutamic acid metabolism and coronary heart disease in individuals with type 2 diabetes. *JAMA*. 2013 Aug 28;310(8):821-8. doi: 10.1001/jama.2013.276305. PMID: 23982368.

Quesnel AM, **Moonis G**, Appel J, O’Malley JT, McKenna MJ, Curtin HD, Merchant SN. Correlation of computed tomography with histopathology in otosclerosis. *Otol Neurotol*. 2013 Jan;34(1):22-8. doi: 10.1097/MAO.0b013e318277a1f7. PMC3523308.

Quesnel AM, **Moonis G**, Appel J, O’Malley JT, Curtin HD, McKenna MJ. Response to letter to the editor by Dr. Tamas Karosi Re: “Correlation of computed tomography with histopathology in otosclerosis”, Quesnel et al. *Otol Neurotol* 2013; 34(1):22-28. *Otol Neurotol*. 2013 Sep;34(7):1363-4. doi: 10.1097/MAO.0b013e31829ab6fb. PMCID: PMC3791508.

Quesnel AM, **Moonis G**, Appel J, O’Malley JT, Curtin HD, McKenna MJ. In response to letter to the editor: “Correlation of computed tomography with histopathology in otosclerosis”, Quesnel et al. *Otol Neurotol* 2013; 34(1):22-8. *Otol Neurotol*. 2013 Oct;34(8):1546-7. doi: 10.1097/MAO.0b013e3182a4b66c. PMID: 24026031.

Rangwala NA, **Hackney DB**, **Dai W**, **Alsop DC**. Diffusion restriction in the human spinal cord characterized in vivo with high b-value STEAM diffusion imaging. *Neuroimage*. 2013 Nov 15;82:416-25. doi: 10.1016/j.neuroimage.2013.05.122. PMID: 23747289.

Rayatzadeh H, Patel SJ, **Hauser TH**, Ngo LL, Shaw JL, Tan A, Buxton AE, Zimetbaum P, Josephson ME, Appelbaum E, **Manning WJ**, Nezafat R. Volumetric Left Ventricular Ejection Fraction is Superior to 2-Dimensional Echocardiography for Risk Stratification of Patients for Primary Prevention Implantable Cardioverter-Defibrillator Implantation. *Am J Cardiol*. 2013 Apr 15;111(8):1175-9. doi: 10.1016/j.amjcard.2012.12.051. PMC3619203.

Rayatzadeh H, Tan A, Chan RH, Patel SJ, **Hauser TH**, Ngo L, Shaw JL, Hong SN, Zimetbaum P, Buxton AE, Josephson ME, **Manning WJ**, Nezafat R. Scar heterogeneity on cardiovascular magnetic resonance as a predictor of appropriate implantable cardioverter defibrillator therapy. *J Cardiovasc Magn Reson*. 2013 Apr 10;15(1):31. PMID: 23574733.

Ridge CA, **Litmanovich D**, Bukoye BA, **Lin PJ**, **Wilcox C**, **Boiselle PM**, **Bankier AA**. Computed tomography angiography for suspected pulmonary embolism: comparison of 2 adaptive statistical iterative reconstruction blends to filtered back-projection alone. *J Comput Assist Tomogr*. 2013 Sep-Oct;37(5):712-7. doi:10.1097/RCT.0b013e31829727d2. PMID: 24045246.

Ridge CA, **Litmanovich D**, Molinari F, **Bankier AA**, **Eisenberg RL**. Radiographic evaluation of central venous catheter position: anatomic correlation using gated coronary computed tomographic angiography. *J Thorac Imaging*. 2013 Mar;28(2):129-33. doi: 10.1097/RTI.0b013e31825d2db9. PMID: 23426063.

Rochitte CE, **George RT**, **Chen MY**, **Arbab-Zadeh A**, **Dewey M**, **Miller JM**, **Niinuma H**, **Yoshioka K**, **Kitagawa K**, **Nakamori S**, **Laham R**, **Vavere AL**, **Cerci RJ**, **Mehra VC**, **Nomura C**, **Kofoed KF**, **Jinzaki M**, **Kuribayashi S**, **de Roos A**, **Laule M**, **Tan SY**, **Hoe J**, **Paul N**, **Rybicki FJ**, **Brinker JA**, **Arai AE**, **Cox C**, **Clouse ME**, **Di Carli MF**, **Lima JA**. Computed tomography angiography and perfusion to assess coronary artery stenosis causing perfusion defects by single photon emission computed tomography: the CORE320 study. *Eur Heart J*. 2013 Nov 19. PMID: 24255127.

Rosenkrantz AB, **Sekhar A**, Genega EM, Melamed J, Babb JS, Patel AD, Lo A, Najarian RM, **Ahmed M**, Pedrosa I. Prognostic implications of the magnetic resonance imaging appearance in papillary renal cell carcinoma. *Eur Radiol*. 2013 Feb;23(2):579-87. doi: 10.1007/s00330-012-2631-y. PMID: 22903703.

Roujol S, **Basha TA**, **Akçakaya M**, **Foppa M**, **Chan RH**, **Kissinger KV**, **Goddu B**, **Berg S**, **Manning WJ**, **Nezafat R**. 3D late gadolinium enhancement in a single prolonged breath-hold using supplemental oxygenation and hyperventilation. *Magn Reson Med*. 2013 Oct 15. doi: 10.1002/mrm.24969. PMID: 24186772.

Sacks BA, **Brook OR**, **Brennan IM**. Adrenal venous sampling: promises and pitfalls. *Curr Opin Endocrinol Diabetes Obes*. 2013 Jun;20(3):180-5. doi: 10.1097/MED.0b013e3182835f26c9. PMID: 23571509.

Sarkar SN, **Mangosing JL**, **Sarkar PR**. Effect of low refocusing angle in t1-weighted spin echo and fast spin echo MRI on low-contrast detectability: a comparative phantom study at 1.5 and 3 tesla. *Biomed Res Int*. 2013;2013:680292. doi: 10.1155/2013/680292. PMID: 23986908.

Sarwar A, **Ding A**, **Slanetz PJ**. Getting involved in organized medicine - a remedy for the current health care crisis? *Acad Radiol*. 2013 Apr;20(4):519-20. doi:10.1016/j.acra.2012.10.001. PMID: 23498996.

Sarwar A, **Eisenberg RL**, **Boiselle PM**, **Siewert B**, **Kruskal JB**. Improving resident education in quality improvement: role for a resident quality improvement director. *Acad Radiol*. 2013 Apr;20(4):500-5. doi: 10.1016/j.acra.2012.10.011. PMID: 23498993.

Schaafsma BE, Verbeek FP, van der Vorst JR, Hutteman M, Kuppen PJ, **Frangioni JV**, van de Velde CJ, Vahrmeijer AL. Ex vivo sentinel node mapping in colon cancer combining blue dye staining and fluorescence imaging. *J Surg Res*. 2013 Jul;183(1):253-7. doi: 10.1016/j.jss.2013.01.003. PMID: 23391167.

Siewert B, **Brook OR**, **Mullins MM**, **Eisenberg RL**, **Kruskal JB**. Practice policy and quality initiatives: strategies for optimizing staff safety in a radiology department. *Radiographics*. 2013 Jan;33(1):245-61. doi: 10.1148/rg.331125174. PMID: 23322840.

Shaw JL, Knowles BR, Goldfarb JW, **Manning WJ**, Peters DC. Left atrial late gadolinium enhancement with water-fat separation: The importance of phase-encoding order. *J Magn Reson Imaging*. 2013 Sep 16. doi: 10.1002/jmri.24340. PMID: 24105717.

Slanetz PJ, Kung J, Eisenberg RL. Teaching radiology in the millennial era. *Acad Radiol*. 2013 Mar;20(3):387-9. doi: 10.1016/j.acra.2012.09.022. PMID: 23452486.

Sullivan EV, Müller-Oehring E, Pitel AL, Chanraud S, Shankaranarayanan A, **Alsop DC**, Rohlfing T, Pfefferbaum A. A selective insular perfusion deficit contributes to compromised salience network connectivity in recovering alcoholic men. *Biol Psychiatry*. 2013 Oct 1;74(7):547-55. doi: 10.1016/j.biopsych.2013.02.026. PMID: PMC3766441

Tsai LL, Donohoe KJ, Stokes MK, Hauser TH, Kolodny GM, Hill TC, Parker JA. Sources of apical defects on a high-sensitivity cardiac camera: experiences from a practice performance assessment. *J Nucl Med Technol*. 2013 Sep;41(3):197-202. doi: 10.2967/jnmt.113.124198. PMID: 23949876.

Tsai J, Lee EY, Restrepo R, **Eisenberg RL**. Focal large airway anomalies and abnormalities in pediatric patients. *AJR Am J Roentgenol*. 2013 Aug;201(2):W163-73. doi: 10.2214/AJR.12.9439. PMID: 23883231.

Tsao CW, Frost LE, Fanning K, **Manning WJ, Hauser TH**. Radiation dose in close proximity to patients after myocardial perfusion imaging: potential implications for hospital personnel and the public. *J Am Coll Cardiol*. 2013 Jul 23;62(4):351-2. doi: 10.1016/j.jacc.2013.04.032. PMID: 23665101.

Tung P, Hong SN, Chan RH, Peters DC, **Hauser TH, Manning WJ, Josephson ME**. Aortic injury is common following pulmonary vein isolation. *Heart Rhythm*. 2013 May;10(5):653-8. doi: 10.1016/j.hrthm.2013.01.012. PMID: 23318348.

Vachha B, Brodoefel H, Wilcox C, Hackney DB, Moonis G. Radiation dose reduction in soft tissue neck CT using adaptive statistical iterative reconstruction (ASIR). *Eur J Radiol*. 2013 Dec;82(12):2222-6. doi: 10.1016/j.ejrad.2013.08.014. PMID: 24016832.

Vachha B, Cunnane MB, Mallur P, Moonis G. Losing your voice: etiologies and imaging features of vocal fold paralysis. *J Clin Imaging Sci*. 2013 Mar 29;3:15. doi: 10.4103/2156-7514.109751. PMID: PMC3690671.

Vahrmeijer AL, Hutteman M, van der Vorst JR, van de Velde CJ, **Frangioni JV**. Image-guided cancer surgery using near-infrared fluorescence. *Nat Rev Clin Oncol*. 2013 Sep;10(9):507-18. doi: 10.1038/nrclinonc.2013.123. PMID: PMC3755013.

van der Vorst JR, Schaafsma BE, Hutteman M, Verbeek FP, Liefers GJ, Hartgrink HH, Smit VT, Löwik CW, van de Velde CJ, **Frangioni JV, Vahrmeijer AL**. Near-infrared fluorescence-guided resection of colorectal liver metastases. *Cancer*. 2013 Sep;119(18):3411-8. doi: 10.1002/cncr.28203. PMID: PMC3775857.

van der Vorst JR, Schaafsma BE, Verbeek FP, Keereweer S, Jansen JC, van der Velden LA, Langeveld AP, Hutteman M, Löwik CW, van de Velde CJ, **Frangioni JV, Vahrmeijer AL**. Near-infrared fluorescence sentinel lymph node mapping of the oral cavity in head and neck cancer patients. *Oral Oncol*. 2013 Jan;49(1):15-9. doi: 10.1016/j.oraloncology.2012.07.017. PMID: PMC3608510.

van der Vorst JR, Schaafsma BE, Verbeek FP, Swijnenburg RJ, Tummers Q, Hutteman M, Hamming JF, Kievit J, **Frangioni JV, van de Velde CJ, Vahrmeijer AL**. Intraoperative Near-Infrared Fluorescence Imaging of Parathyroid Adenomas using Low-Dose Methylene Blue. *Head Neck*. 2013 May 29. doi: 10.1002/hed.23384. PMID: 23720199.

Verbeek FP, Schaafsma BE, Tummers QR, van der Vorst JR, van der Made WJ, Baeten CI, Bonsing BA, **Frangioni JV, van de Velde CJ, Vahrmeijer AL, Swijnenburg RJ**. Optimization of near-infrared fluorescence cholangiography for open and laparoscopic surgery. *Surg Endosc*. 2013 Nov 14. PMID: 24232054.

Verbeek FP, van der Vorst JR, Schaafsma BE, Swijnenburg RJ, Gaarenstroom KN, Elzevier HW, van de Velde CJ, **Frangioni JV, Vahrmeijer AL**. Intraoperative near infrared fluorescence guided identification of the ureters using low dose methylene blue: a first in human experience. *J Urol*. 2013 Aug;190(2):574-9. doi: 10.1016/j.juro.2013.02.3187. PMID: PMC3686854.

Wang X, Zhang L, O'Neill A, Bahamon B, Alsop DC, Mier JW, Goldberg SN, Signoretti S, Atkins MB, Wood CG, Bhatt RS. Cox-2 inhibition enhances the activity of sunitinib in human renal cell carcinoma xenografts. *Br J Cancer*. 2013 Feb 5;108(2):319-26. doi: 10.1038/bjc.2012.591. PMID:23322198

Wang Y, Ma Y, Zhu B, **Brook OR, Raptopoulos V**. Metal artifact reduction software must be used with caution. *Radiology*. 2013 Feb;266(2):687. doi: 10.1148/radiol.12121476. PMID: 23362100.

Watadani T, Sakai F, Johkoh T, Noma S, Akira M, Fujimoto K, **Bankier AA, Lee KS, Müller NL, Song JW, Park JS, Lynch DA, Hansell DM, Remy-Jardin M, Franquet T, Sugiyama Y**. Interobserver Variability in the CT Assessment of Honeycombing in the Lungs. *Radiology*. 2013 Mar;266(3):936-44. doi: 10.1148/radiol.12112516. PMID: 23220902.

Watanabe M, Saito N, Nadgir RN, Liao JH, **Flower EN, Steinberg MH, Sakai O**. Craniofacial bone infarcts in sickle cell disease: clinical and radiological manifestations. *J Comput Assist Tomogr*. 2013 Jan;37(1):91-7. doi: 10.1097/RCT.0b013e3182752967. PMID: 23321839.

Warraich HJ, Matyal R, Bergman R, Hess PE, Khabbaz K, **Manning WJ, Mahmood F**. Impact of Aortic Valve Replacement for Aortic Stenosis on Dynamic Mitral Annular Motion and Geometry. *Am J Cardiol*. 2013 Jul 25. doi:pii: S0002-9149(13)01435-5. 10.1016/j.amjcard.2013.06.013. PMID: 23891429.

Weingärtner S, Akçakaya M, Basha T, Kissinger KV, Goddu B, Berg S, **Manning WJ, Nezafat R**. Combined saturation/inversion recovery sequences for improved evaluation of scar and diffuse fibrosis in patients with arrhythmia or heart rate variability. *Magn Reson Med*. 2013 May 6. doi: 10.1002/mrm.24761. PMID: 23650078.

Working Group IAP/APA Acute Pancreatitis Guidelines [Mortele K, collaborator]. IAP/APA evidence-based guidelines for the management of acute pancreatitis. *Pancreatol*. 2013 Jul-Aug;13(4 Suppl 2):e1-15. doi: 10.1016/j.pan.2013.07.063. PubMed PMID: 24054878.

Yan RT, Miller JM, Rochitte CE, Dewey M, Niinuma H, **Clouse ME, Vavere AL, Brinker J, Lima JA, Arbab-Zadeh A**. Predictors of inaccurate coronary arterial stenosis assessment by CT angiography. *JACC Cardiovasc Imaging*. 2013 Sep;6(9):963-72. doi: 10.1016/j.jcmg.2013.02.011. PMID: 23932641.

Yablon CM, Wu JS, Newman LR, Downie BK, Hochman MG, Eisenberg RL. A needs assessment of musculoskeletal fellowship training: a survey of practicing musculoskeletal radiologists. *AJR Am J Roentgenol*. 2013 Apr;200(4):732-40. doi: 10.2214/AJR.12.9105. PMID: 23521440.

Yamada K, Slanetz PJ, Boiselle PM. Perceived Benefits of a Radiology Resident Mentoring Program: Comparison of Residents with Self-Selected vs Assigned Mentors. *Can Assoc Radiol J*. 2013 Sep 18. doi:pii: S0846-5371(13)00039-9. 10.1016/j.carj.2013.04.001. PMID: 24054832.

Zhu H, **Bhadelia RA**, Liu Z, Vu L, Li H, Scott T, Bergathon P, Mwamburi M, Rosenzweig JL, Rosenberg I, Qiu WQ. The Association Between Small Vessel Infarcts and the Activities of Amyloid- β Peptide Degrading Proteases in Apolipoprotein E4 Allele Carriers. *Angiology*. 2012 Oct 23.

Zucker EJ, Lee EY, Restrepo R, **Eisenberg RL**. Hip disorders in children. *AJR Am J Roentgenol*. 2013 Dec;201(6):W776-96. doi: 10.2214/AJR.13.10623. PMID: 24261385.

*New citations in blue...

Thanks to technology, PubMed is able to immediately list citations as they are published online (*Epub Ahead of Print*). These are listed in our bibliography in blue type denoting "new" publications; however, please note that when the print version comes out, the citation does not appear in blue as a new item, it is merely updated. So when updating your CVs from this bibliography, please keep checking for final citations which include print data. For example:

Ellis RJ, Norton AC, Overy K, Winner E, **Alsop DC**, Schlaug G. Differentiating maturational and training influences on fMRI activation during music processing. *Neuroimage*. 2012 Feb 9.

Ellis RJ, Norton AC, Overy K, Winner E, **Alsop DC**, Schlaug G. Differentiating maturational and training influences on fMRI activation during music processing. *Neuroimage*. 2012 Apr 15;60(3):1902-12.

Note that publications with PMCID numbers denote NIH-funded author manuscripts. (PMCID numbers are also required by BIDMC grant administration policy for further funding applications and are included in this bibliography for your convenience.)

Update on PubMed Tip for automatic formatting:

Did you know that PubMed can automatically convert publication citations into the format we use?

For each citation you have checked, instead of retyping,

1) click on "**Display Settings**" to view a drop down menu and click on 2) **Summary (text)** and then 3) click "**Apply**". PubMed will display all the citations you asked for in the format we use here at HMS.

Copy and paste into MS Word using the **Paste Special** function in the Edit drop down menu in Word and click on "Unformatted Text". When you press "OK", the citations will paste into Word with the correct line spacing and in your default font (Times or Times New Roman)!

The screenshot shows a PubMed search results page for the query: ((Hall Ferris[Author]) AND ("2009"[Publication Date]) AND ("3000"[Public - PubMed - NCBI])). The search results are displayed in a table with 3 results. The first result is highlighted in blue, indicating it is a new citation. The 'Display Settings' dropdown menu is open, showing options for Format (Summary, Summary (text), Abstract, Abstract (text), MEDLINE, XML, PMID List) and Sort by (Recently Added, Pub Date, First Author, Last Author, Journal, Title). The 'Summary (text)' option is selected, and the 'Apply' button is circled in red.

In case you missed an issue!

The screenshot shows the website for the Beth Israel Deaconess Medical Center Department of Radiology Alumni Society. It features a navigation menu, a search bar, and a section for 'Department Newsletters' with a calendar of events. The calendar shows dates from 2013 to 2009, with specific months listed for each year.

The portal will always have the most current/ revised versions so please keep checking as needed.

All back issues of Radical Views are available on the portal under "News and Events": <https://apps.bidmc.org/departments/radiology/news/news.asp> and **we also have an outside link on the alumni site:** <http://radnet.bidmc.harvard.edu/education/newsletters.asp>

Radical Views is published monthly (with a hiatus in August). To submit corrections, news, comments, and publications, please email Donna Wolfe, Editor at: dwolfe@bidmc.harvard.edu or call 617-754-2515