

Radical Views... from the Department of Radiology

Volume 5, Number 11

JUNE 2013



Beth Israel Deaconess
Medical Center



A teaching hospital of
Harvard Medical School



FROM THE CHIEF

Jonathan B. Kruskal, MD PhD

➤ Welcome first years!

As this academic year winds down, and we prepare to send off our graduating class of 2013, I want to welcome the incoming first year residents and the new clinical fellows in recognition of a continuity much needed in these eventful times. Our Operations Director Donna Hallett puts it best! ➡➡

➤ Congratulations (again!) to Diana Litmanovich

In May I was pleased to announce the grant awards of three of our faculty, Aaron Grant (NIH), Bettina Siewert (ARRS) and Diana Litmanovich (STR), and this month, I am even more pleased to announce another award for Dr. Litmanovich for ***Development of a longitudinal radiology curriculum integrated into the medical student primary clinical year.*** Her RSNA/AUR/APDR/SCARD Radiology Education Research Development Grant application was among the top-ranked record-setting 236 grant applications!



As Director of the HMS Principal Clinical Experience (PCE) Longitudinal Radiology Curriculum, she plans to use this grant to analyze radiology curriculum gaps in current medical student 3rd year clinical rotations and to modify the curriculum to focus on skills and methods needed to teach value-added care in radiology; and to develop a publicly available, web-based Radiology curriculum for medical students based on a combination of lecture-based learning modules and clinical case models in clinical medicine.

– Jonny

➤ Welcome Scot Morrison, Residency Program Coordinator



Please welcome Scot Morrison, who joined us as Program Coordinator of the Diagnostic Radiology Residency Program in early May. Previously, Scot was a Program Coordinator for the Boston University Internal Medicine Residency Program at Boston Medicine Center, managing 150 medical trainees. Born in California and raised in Texas, Scot moved to Massachusetts to attend Salem State University, where he played soccer and studied Elementary Education. Before starting a career in medical education, Scot worked for Southwest Airlines for 11 years in a variety of roles, ranging from ramp supervisor to station manager. He currently lives in Ipswich, MA with his wife and four children and remains active outside

of work, playing in both a men's softball league and on a soccer team. Scot's enthusiastic personality and love of internal customer service makes him a wonderful addition to our education team. Located on Shapiro 4, he can also be reached at smorris9@bidmc.harvard.edu or x7-3552. – Katie Armstrong, Manager, Medical Education Programs

Dear all,

As you all know many of our staff were faced with the unexpected impact of caring for the critically injured victims and suspects in the ED, OR, and throughout their stay at BIDMC from the events on Marathon Monday. Never can we train to see such horror, but it is more than notable to know the awesome job done by our staff. Our staff without hesitation met the challenge in front of them with professionalism, innovative care to a surreal situation and complete compassion for all patients.

Radiology leadership is proud of our entire staff; whether you were directly involved in caring for the Marathon patients or by supporting each other through this difficult time – everyone pulled together. In recognition of all staff in radiology, the radiology leadership has made a donation to the BIDMC Boston Marathon Relief Fund in the name and recognition of our amazing radiology staff.

Thank you for all you do every day for our patients and the department.

– Donna T. Hallett
Operations Director, Radiology



BREAKING NEWS: RADIOLOGY LEAN TEAM DESIGNS THE NEW RADIOLOGY CARE UNIT

On May 29th, it was announced to the BIDMC Community that Pre-Admission Testing will move from the 3rd Floor of the West Campus Clinical Center to a beautifully redesigned area on the first floor of the Stoneman Building (east campus, Suite 122) on Monday June 3rd. What they didn't announce was that the **Radiology Care Unit** currently located on the first floor of the Deaconess Building will move into the vacated Pre-Admission Testing facility on the West Clinical Center so that Radiology will occupy the entire third floor. Our Radiology LEAN jumped into action to design the space – which will include the current 3rd floor corridor outside of the Clouse Conference room* – into a state-of-the-art facility for pre- and post-procedural care extremely convenient to the clinical radiology suites.

*a new entrance is planned for access to the Clouse Conference room



The LEAN Team (L to R): Patty MacDonald (RT), architects Tom Susko and Paul Fallen, Peter Cousins (Rad Support Mgr), Ann Marie Cathcart (RN), MaryBeth Malolepszky (RN), Jon Underhill (PA), Elizabeth Rosenberg (sonographer), David Foyle (Facilities) and Jennie Fitzgerald (RN practice asst).

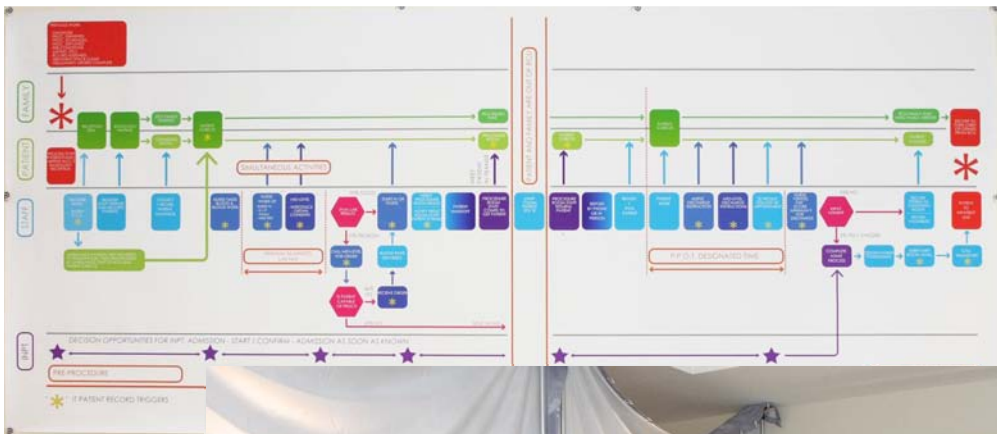

Working from the above diagram, the LEAN team met to “test” their ideas by staging scenarios for the new and improved Radiology Care Unit. This facility for pre- and post-procedural care will be located on the 3rd floor of the West Clinical Center, thereby making a 1-stop Radiology experience for patients.



Radiology Calendar JUNE 2013

Mon	Tues	Wed	Thurs	Fri
Weekly Mon Section Meetings: 12:00-1:00 MRI (monthly) [Ansin 2] 3:00-4:00 ED section meeting (monthly) [ED annex, WCC]		Weekly Wed Section Meetings: 11:00-12:00 MSK clinical conf 12:00-1:00 CardioThoracic, GI/GU Oncology 3:00-4:00 Mammo [TCC-484] 7:30 - 9:00 Board Review - IR (Deborah Levine)	Weekly Thurs Section Meetings: 12:00 - 1:30 Abd [WCC-354] 12:00-1:00 MSK 12:00 - 1:30 Second year Lunch with PDs -Nuc Med Conference room 7:30 - 9:00 Board Review (Douglas Teich)	7:30 - 9:00 Board Review - Peds (Jen Son)
3 7:30 - 9:00 Physics 12:00-1:00 Mentorship Meeting: The One Hour MBA for MDs (Mary Hochman) [Shapiro (TCC)-484]	4 7:30 - 9:00 Physics	5 8:00 - 9:00 ACR Meeting recap (Javier,Neda,Pritu,Ashkan)	6 7:30 - 9:00 Physics 2:00-3:00 West MedRads - Body Senior [TCC 484]	7
10 7:30 - 9:00 MSK cases/board review (Kelechi Princewill) 1:00-2:00 Body MRI meeting [Ansin 2]	11 7:30 - 9:00 Physics 10:30-11:30 NMMI meeting [GZ-103]	12 7:30 - 9:00 P MSK cases- a finale (Manjiri Didolkar) 7:15 - 8:00 US meeting (WCC-304A Gallery)	13 7:30 - 9:00 Physics Fleischner Graduation Harvard Club 6-10:30 pm	14 12:00-1:00 Fleischner Lecture: The Temporal Bone and the Bottom of the Pile (Hugh D. Curtin) [Sherman Auditorium]
17 7:30 - 9:00 Physics	18 7:30 - 9:00 Physics	19 7:30 - 9:00 Physics	20 7:30 - 9:00 Physics 2:00-3:00 West MedRads - Body Senior [TCC 484]	21
24 7:30 - 9:00 Physics	25 7:30 - 9:00 Physics 10:30-11:30 NMMI meeting [GZ-103]	26 7:30 - 9:00 Physics	27 7:30 - 9:00 Professionalism (PDs)	28

Mentorship Meetings*:

As the end of the academic year approaches, it's good to save the date for the following Mentorship Meetings, all held in Shapiro 484, 12 noon to 1:00pm:

June 3 - Mary Hochman - The One Hour MBA for MDs

*Congratulations
Graduating class of
2013 - Please remember
to keep in touch via the
Alumni Association &
Radical Views!*

 Beth Israel Deaconess
Medical Center
Department of Radiology

presents the
20th Annual Risa and Felix Fleischner Lecture:

**The
Temporal Bone
and the Bottom of the Pile**

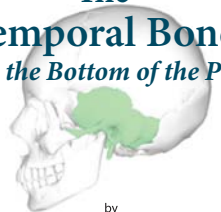
 by
Hugh D. Curtin, MD
 Professor of Radiology, Harvard Medical School
 Chair of Radiology
 Massachusetts Eye & Ear Infirmary

12-1 pm • Friday, June 14, 2013
 Sherman Auditorium • BIDMC East Campus

*Consult the webpage for the most up-to-date schedule:

<http://home.caregroup.org/departments/radiology/residency/scheduling/conferences/displayMonthNew.asp>

DEPARTMENTAL GRAND ROUNDS



Friday, June 14, 2013 - 20th Annual Risa and Felix Fleischner Lecture
12 noon - 1:00 PM • Sherman Auditorium

The Temporal Bone and the Bottom of the Pile

Hugh D. Curtin, MD - Professor of Radiology, Harvard Medical School; Chair of Radiology
Massachusetts Eye & Ear Infirmary, Boston, MA

Dr. Curtin is Professor of Radiology at HMS and Chair of Radiology at Massachusetts Eye and Ear Infirmary in Boston. He is a graduate of SUNY Upstate Medical University, Syracuse, NY and he completed an Internship in Medicine and a Residency in Radiology (serving as Chief Resident in his fourth year) at the University of Pittsburgh, Presbyterian University Hospital. He went on to complete a Clinical fellowship in Head and Neck Radiology at the Fondation Ophtalmologique, Adolphe de Rothschild, Paris, France as well as an invited research fellowship in Tokyo, Japan. In 1999, he earned a Certificate of Added Qualifications (CAQ) in Neuroradiology. In recognition of his work, he was awarded a Presidential Citation from the American Academy of Otolaryngology for excellence in head and neck surgery in 2003 and in 2009, he received a Gold Medal from the American Society for Head and Neck Radiology. A recipient of numerous Editor's Recognition Awards, he currently serves on the editorial boards of Otolaryngology, the American Journal of Otolaryngology, Head and Neck, American Journal of Neuroradiology, Skull Base, and The Seminars in Ultrasound, CT and MRI. In 2000, he became a consultant to the editor of Radiology.

In addition to his expertise in head and neck radiology, Dr. Curtin is a world renowned expert in the imaging of the temporal bone, a field which most radiologists find challenging. In this talk, he will address his approach to temporal bone imaging studies too often placed at the *bottom of the pile!*

18th MORRISON RESEARCH DAY

Our 18th Annual Morrison Research Day was held on Friday, May 24 in the Kirstein Living Room with the signature Morrison Lecture presented by Dr. G. Scott Gazelle of Massachusetts General Hospital, who spoke on "Radiology: Where We've Been, Where We're Going." This year, the Morrison Lecture was presented as part of Radiology Grand Rounds and took place in the Sherman Auditorium at noon to enable more staff to be able to attend. The Morrison event is a celebration of research efforts throughout the department with presentations made by Residents, Fellows and Students. This year, we were fortunate to have the participation of our radiology-affiliated cardiology research fellows Sebastien Roujol and Tamer Basha.

Dr. Gazelle's talk touched on the first radiographic images to the most recent CT, MR and PET studies, noting that the field of radiology has undergone almost constant change, particularly in recent decades. His talk highlighted key milestones relevant to the imaging technologies in use today, and provided a glimpse of what tomorrow – and the more distant future – may hold for radiology and radiologists. Specific opportunities and challenges in the area of radiology research were also discussed.

Congratulations to all the Morrison presenters and many thanks to Dr. Gazelle for serving as a judge. This year, the judges presented Morrison Research Awards to: **Dell Dunn** (Abd Imaging fellow) for "The Importance of Measuring Pancreatic Cystic Lesions Accurately on MRI: An Assessment of Inter-observer Variability and Impact on Patient Management"; **Leo Tsai** (4th yr resident) for "Characterization of perfusion and therapeutic resistance in a renal cell carcinoma mouse model with hyperpolarized 13-C-tert-butanol MRI"; **Sebastien Roujol** (Cardiology research fellow) for "Towards Cardiac and Respiratory Motion Characterization from Electrophysiology Data for Improved Real Time MR-Integration"; and **Novena Rangwala** (MR Research fellow) for "Diffusion restriction in the human spinal cord characterized in vivo with high b-value STEAM diffusion imaging."



Dr. Gazelle demonstrates his hands-on approach to Radiology at the 18th Annual Morrison Research Day.



David Alsop, Vice Chairman and Director of Research, Jonathan Kruskal, Chair of Radiology and Morrison Speaker Scott Gazelle.

18th MORRISON RESEARCH DAY

This year's Morrison Research Day trainee presentations were held in the morning in the Kirstein Living Room and Dr. Gazelle's Morrison Lecture was presented in the Sherman Auditorium at noon.



Sahil Mehta



Not shown: Morrison award winner in the poster category Novena Rangwala who was unable to attend.

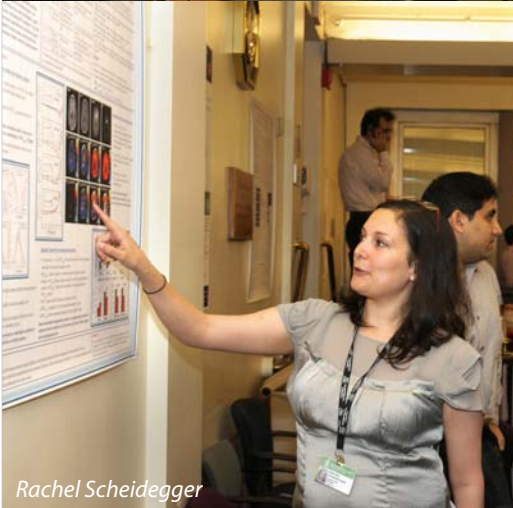

Rachel Scheidegger

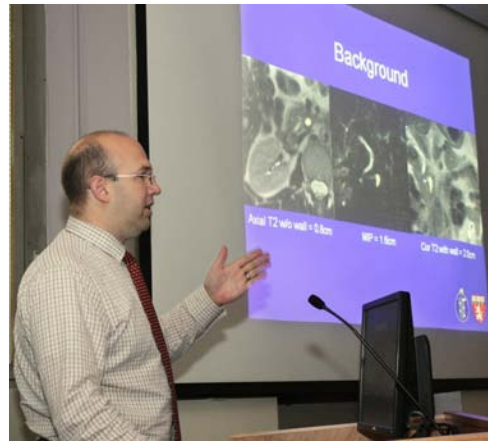

Dell Dunn

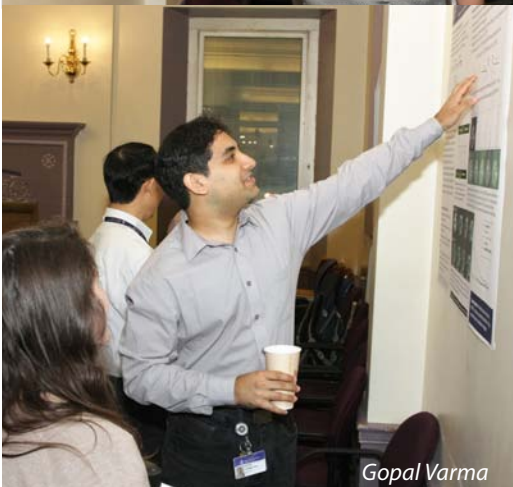

Gopal Varma



Leo Tsai



Seema Prakash



Sebastien Roujol



DEPARTMENTAL NEWS, AWARDS & HONORS: BIDMC Radiology on Capitol Hill & at the AMCLC

BIDMC Radiology stands proud with this big crowd of ACR members from Massachusetts with Senator Elizabeth Warren when the Massachusetts Radiological Society (MRS) went to the "Hill" to lobby for use of decision support in the ordering of imaging exams and to lobby against the multiple procedure payment reduction. You can see residents Liz Asch and Pritesh Mehta to the right of Dr. Levine. Note MSK alumnus Sanjay Shetty is front and center! (A record number of trainees attended, see pg 6 for more details.) While the quality of the image is not great, the issues addressed are!



In addition to lobbying on Capitol Hill, Dr. Levine also takes her place on the American College of Radiology (ACR) Board of Chancellors:

Dr. Debbie Levine with Chairman of the Board of Chancellors of the ACR Paul Ellenbogen and new honorary ACR member from India, Dr. Mukund Joshi. The funky robes are what the members of the Board of Chancellors wear during the Sunday night convocation ceremony.





The 90th Annual Meeting and Chapter Leadership Conference (AMCLC) of the American College of Radiology (ACR) were held with the Resident and Fellow Section (RFS) meeting from May 4-8 in Washington, D.C. This was another record-breaking year in terms of attendance by residents and fellows, with over 300 members participating in the RFS meeting.

The commonwealth of Massachusetts had an impressive showing this year with over thirty residents and fellows in attendance. BIDMC was represented in the RFS by 1st year residents, Dr. Pritesh Mehta and Dr. Neda Sedora-Roman, 2nd year resident, Dr. Javier Perez-Rodriguez, and 3rd year residents, Dr. Elizabeth Asch, Dr. Mark Ashkan, and Dr. Gunjan Senapati.

The RFS hosted a variety of discussions and sessions this year, which were divided between sessions for first time attendees and separate sessions for returning attendees. The lectures included a session on upcoming changes of healthcare reform, an economics session with Dr. McGinty—the Chair of ACR's Commission on Economics—and various other talks on leadership in radiology.

The residents were subsequently joined by the remainder of the Massachusetts delegation at the AMCLC, which included

attending physicians, Dr. Deborah Levine and Dr. Priscilla Slanetz. The AMCLC focused on a variety of economic and political issues including Medicare reimbursement, Clinical Decision Support, and a push for advocacy of value rather than volume-based radiology practice with Imaging 3.0.

Following the AMCLC, the delegation from Massachusetts joined radiologists from across the country for the annual visit to Capitol Hill. The Massachusetts delegation met with Senator Cowan, Senator Warren, and Congressmen Capuano, Keating, Kennedy, Lynch, Markey, McGovern, Tierney, and Tsongas. The discussions included an introduction to Clinical Decision Support and how it would contribute to quality improvements in radiology and gathering support for the Multiple Procedure Payment Reduction and HR. 846/S. 623, the Diagnostic Imaging Services Access Protection Act.

The meeting was another great opportunity to gather and exchange ideas regarding the foreseeable changes to radiology in the new age of medicine and ways to improve the practice of radiology in order to provide better patient care.

—Mark Ashkan
4th yr resident as of July 2013



MORE RESIDENCY NEWS

➤ Congratulations Neda Sedora-Roman and Leo Tsai -



for being chosen by the 2012-2013 BIDMC PCE students to receive an **Outstanding Resident Teaching Award**. These are awarded to the residents who worked with the 3rd year HMS students during clinical rotations as part of their Principal Clinical Experience at BIDMC. As part of the Education Week activities, this year's teaching award ceremony will be held on Monday, June 3rd at 4:30 pm in the Shapiro

Clinical Center, 1st Floor, Atrium lobby area. This is a chance to acknowledge resident contributions to medical education in front of the entire BIDMC Community. We are very proud of Neda and Leo!



*Priscilla J. Slanetz, MD, MPH
Dir., Radiology Residency
Program & Dir., Breast MRI*

➤ SARRAD 2013

*In March 2013, we congratulated **Mark Masciocchi**, current 2nd yr resident for being selected as one of 35 candidates to participate in the Siemens AUR Radiology Resident Academic Development (SARRAD) Program to be held in Los Angeles this spring during the 61st Annual Meeting of the Association of University Radiologists (AUR). Mark has kindly given us this review of his experience!*



Since I began my residency, time has flown by at an amazing pace. I have spent so much of the last two years just trying to learn radiology that the thought of preparing for an academic career seemed like a distant goal. When I first heard about the Siemens AUR Radiology Resident Academic Development (SARRAD) program, it immediately caught my attention as a structured introduction to building a career in radiology. To make it even more enticing, it brought me together with other second-year residents from around the country.

There are many, many reasons why SARRAD was a rewarding program. First, the series of lectures were outstanding. It was not uncommon that we would hear from three different department chairs a day and the advice that they shared with us about topics such as networking, leadership, and quality improvement were backed up by years of experience. There were other lectures focused on simple, but essential topics like how to give a lecture effectively or what all the acronyms in radiology actually stand for. Nothing was over our heads.

To add to an already rewarding series of lectures was the AUR conference itself. The lectures and panel discussions were especially pertinent to me as a resident. I saw how other programs are integrating the iPad into their curriculum and what ideas educators have to approach the new boards. Some of the most memorable input was from other residents, many of whom will be my colleagues.

To top it all off, I left the conference having made new friends with whom I am keeping in contact. Radiology is a small world and it's never too early to build relationships. I strongly encourage the rising second years to consider this program. There are few opportunities like it and it is an experience you will definitely not forget.

➤ The Ideas behind the Resident IDEA System

In June 2010 the MRI division launched an Idea System known as "What's the Big Idea" to generate input and collect feedback from the MRI staff about ideas that would reduce costs, improve the patient experience, improve efficiencies and improve staff work experience. This innovation showed that staff want to have a voice in the work place and that the idea system is a simple, yet valuable way for staff to make important contributions affecting how and what we do as a department. Managed locally by a committee of staff, it has had a very positive impact on morale and I am pleased to see the Idea System implemented now in Ultrasound and mostly recently in our Residency Program. – JBK

Liz Asch, our Resident QI Director got the ball rolling and she continues with an update on the following page:

The purpose of the resident **IDEA system** is to create a safe and productive channel of communication between the residents and department administration through which residents can help identify potential areas for improvement in daily workflow and patient and staff safety. The residents, with the help of a senior department administrator, have established a committee to implement and manage this system comprising the resident quality improvement director, one of the two chief residents, and 3 resident volunteers from 3 different class years. A mission statement was drafted by this committee and approved by Dr. Kruskal, and an online submission site was developed by one of our department information technology experts. We hope that this system will increase resident involvement and investment in continuous systems-improvement, open a direct discussion between residents and senior department administrators about potential changes in daily workflow, and provide residents with direct and open feedback, including explanations for why similar ideas have been tried unsuccessfully or why ideas may or may not be realistic in their entirety. Primarily, we hope that this system will result in valuable changes in the way we conduct our daily work and mirror the success of similar systems which have been implemented by the technologists.

MORE RESIDENCY NEWS

➤ Resident IDEA System Update: Fast Forward to June 2013



In February 2013, with Dr. Kruskal's support, a committee of residents and a senior department administrator launched the Resident IDEA System. The system is modeled on IDEA systems described in the literature and those successfully implemented by technologists in our department. The committee, which includes residents from 3 class years, meets every 5 weeks to review and address submissions. So far, 26 ideas have been submitted and 14 have been addressed to completion. 10 submissions are in progress and 2 are pending review. Changes resulting from resident idea submissions include:

- Providing notepads for taking notes in the reading rooms to reduce use of high quality printer paper for daily note taking
- replacing the computer in Clouse conference room, which was malfunctioning on a daily basis
- replacing broken chairs in the East body reading room
- allowing long distance dialing access for the phones in the ED and East body reading rooms so residents on call could return calls to referring physicians with long distance cell phone numbers without delay.

Ideas in progress include:

- keeping imaging studies performed on patients in the ED on the ED PACS list while the patient is in the ED, as opposed to switching studies to inpatient lists, which delays interpretation or results in interpretation by a non-ED radiologist
- displaying patient allergies in CCC throughout the protocol process so allergies do not need to be separately researched
- removing excessive "tamper resistant" tape from epi pens in our contrast reaction kits, since this tape prohibits utilizing the epi pens in emergencies.

Residents on the committee are: Samir Shah, Seth Berkowitz, Sahil Mehta, George Watts, and Elizabeth Asch. We are very grateful to the many department administrators and staff who have helped us implement this system and our ideas, most notably Donna Hallett, who also sits on the committee. The residents are proud to be contributing directly to our department's focus on safety and continuous improvement.

- Liz Asch, MD, Resident QI Director
(4th yr resident as of June 2013)

The Radiology Staff posters

are now available on InfoRadiology in pdf format for viewing, downloading, and printing.

Log in to the portal: <https://portal.bidmc.org/>

If you don't already have InfoRadiology displayed in **My Applications**, Click on the **Applications** tab and then under **Clinical**, click on **Inforadiology**.

Log into Inforadiology, Click on **Staff Posters**

Managers please contact Michael Larson (mlarson1@bidmc.harvard.edu) to update rosters as needed.

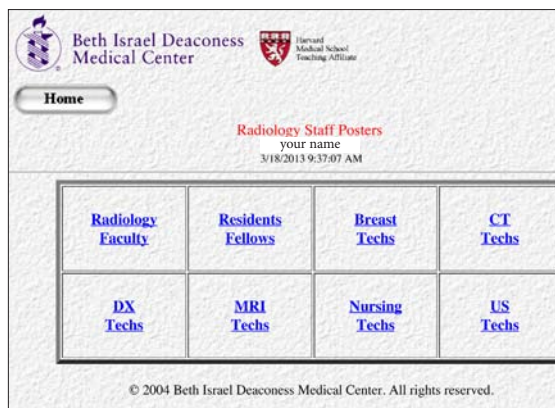

Abdominal & Pelvic Imaging 2013

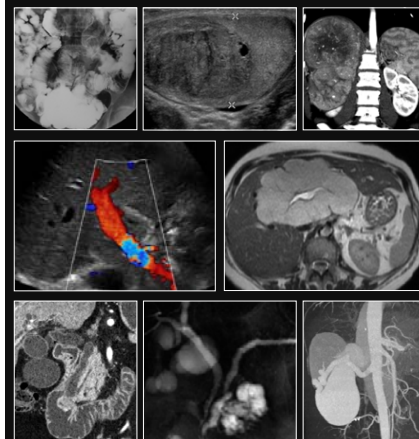

Monday - Wednesday

June 17 - 19, 2013

Boston Marriott Long Wharf
Boston, MA

Guest Faculty:
Federle • Gore • Levine • Megibow

Course Director
Koenraad J Morteale MD

Earn Up To 22.75 AMA PRA Category 1 Credit(s)TM

RESIDENCY NEWS: *Introducing the incoming Class of 2017*

With the new academic year quickly approaching, we would like to introduce the ten incoming residents that will join the Diagnostic Radiology Residency Program as of July 1st. This is an extraordinary group of talented, young physicians whose interests range from research and teaching to technology and global health. Outside of medicine, their experiences, as you'll learn, are fascinating and diverse. We have athletes and artists, musicians and world-travelers – and that's only naming a few! We are excited to welcome this new group of residents into our department, and we know that you will enjoy working with them over the coming years.



Christine Chen completed both her undergraduate and medical degrees at Brown University. She spent time conducting research in both psychiatry and ophthalmology before deciding that radiology was the best fit for her. Christine enjoys playing piano, practicing yoga and traveling – a love that influenced her to spend study time abroad in both Kyoto, Japan and London, England.



Andrew (Drew) Colucci graduated AOA from Boston University School of Medicine. He brings a strong background in research and teaching and hopes to continue both those interests during training. He considers himself a music enthusiast and amateur drummer, enjoying all styles from jazz and swing to rock. He also spends his free time playing sports (like basketball and racquetball) and traveling.



Matthew Del Guzzo graduated from George Washington University School of Medicine and Health Sciences, and his fascination of medical technology led him into the field of radiology. In addition, music has always been an enriching part of Matthew's life. He started playing the flute at the age of 7, competing at both national and international levels. He also enjoys a variety of sports, including downhill skiing, racquetball and soccer.



Jawad Hussain graduated AOA from Georgetown University School of Medicine. Returning to Boston after a six-year hiatus (he completed his undergrad at Boston University), Jawad hopes to combine his interests in quality improvement and medical education as he begins his career as a radiologist. Additionally, he enjoys competitive cricket, culinary arts and traveling.



Ning Lu graduated from Case Western Reserve University School of Medicine. As a resident, she hopes to continue developing her interests in both research and technology. In addition to her love of trivia (she aspires to be on Jeopardy! one day) and crossword puzzles, Ning enjoys kayaking, jewelry-making and cooking various cuisines from around the globe.



Quang Nguyen completed both his undergraduate and medical degrees at the University of Virginia. As a medical student, he was awarded a Howard Hughes Medical Institute-NIH Research Scholar Fellowship and spent a year investigating cancer stem cells. With a background as an Eagle Scout, Quang enjoys hiking, camping and biking. He also has a passion for digital photography (his work has been published in literary arts magazines) and music (he plays the violin and is learning the guitar).



Hannah Perry graduated AOA from Tufts University School of Medicine as a member of the 9-year BS/MS/MD Tufts University Engineering-Medical Degrees Program. Throughout her education, Hannah has developed a strong interest in both research and teaching. A native of New England, she enjoys many outdoor activities including long-distance running, sailing and hiking, as well as painting.



Jennifer (Jenny) Steinkeler graduated AOA from Tufts University School of Medicine. Her enthusiasm for teaching stems back to her undergrad days at Brown as a neuroscience TA and continued to solidify as a tutor throughout medical school. Her interests include tennis, running, reading and action movies from the late 80s/early 90s.



Komal Talati completed both her undergraduate and medical degrees at Brown University. She brings a keen interest in breast and women's imaging – as well as global health – to her training. Outside of medicine, she enjoys a variety of diverse cultural activities including fine arts (graphite drawings, for example) and dance (she's formally trained in Bharatanatyam, a classical Indian dance).



Amanda Trotter graduated AOA from Georgetown University School of Medicine. A former NCAA track athlete from her collegiate years at Stanford, Amanda has kept with her passion for running, participating in the Chicago Marathon during her 2nd year of medical school and placing 13th overall for females with an Olympic trials qualifying time of 2:41. She has a passion for teaching others, as well as a particular interest in MSK.

RADIOLOGY QUALITY: DOCUMENTATION

Documentation

Pheewww, TJC has come and gone! While we are all ready to relax and move on to summer, vacations and graduation we must maintain our excellent standards of patient care. This month we are focusing on documentation.

Below you will see an image of one of our order sheets. On the order sheet we have circled some areas that are mandatory and cannot be overlooked. This template design is standard across the medical center. You may encounter variations for different order sets.

- **Every medication** order that you sign needs to have a date and time along with your signature and pager number. If you put any orders in the left column you must complete the same information (name, date, time pager) *at the bottom there as well.*
- Additionally, the allergies box in the top left must be completed even if there are "None". Please keep in mind that you are responsible for complete and legible documentation on any orders you sign.



Misti M. Mullins RN
Radiology Quality Nurse

Another important document that we complete is the post procedure note, also known as the "Orange sheet". This sheet is required by TJC under the Standards of Participation, Record of Care documentation of operative and invasive procedures. Every one of the elements must have a response written there. For example, if you did a procedure in which the patient received no medications you would write "none" on the line for Medications and Fluids. If any element on the form does not have a response the documentation would be considered incomplete.

Documentation compliance is a mandatory hospital policy and requires 100% effort. It also provides communication to our fellow caregivers and protection from liability. My aim is to help you understand what the requirements are and why we must do them. If you have any questions about this please contact Dr. Bettina Siewert or myself. – Misti

RADIOLOGY QUALITY: PATIENT EXPERIENCE SURVEY



Aideen Snell, MSW
Service Excellence
Program Manager

We are almost 6 months into our new Radiology Patient Experience Survey and well on our way to learning more about the Patient Experience! Thank you to everyone for all your efforts and dedication to improving the patient experience in Radiology. So far we have learned a great deal about the challenges faced when trying to gather information we can use, changing up

our routines and how we interact with our patients and trying to encourage staff to talk to patients about something they're not comfortable talking about. Here is some data from last month, April 2013 of patients who answered Very Good or Good to the following questions:

Overall experience in Radiology 92%

Staff treated you w/ courtesy & respect 89%

Overall cleanliness of environment 93%

Likelihood to recommend 94%

The patients that answer "good" on our surveys are a lot like You and Me. They don't want to "bother" you because they know you're busy. They have a hard time asking for what they need! Those are the patients we want to focus on. We don't want them to have a good experience; we want them to have a very good experience. Here in Radiology we strive to provide extraordinary care and if we move 1% of your patients from good to very good when it comes to Courtesy and Respect, all our other scores will go up too – *JUST 1%*.

What exactly is Courtesy & Respect?

Courtesy - Excellence of manners or social conduct; polite behavior. Courteous, respectful, or considerate act or expression.

Respect - to be treated with esteem and dignity; the kind of care that supports and promotes regardless of any differences.

Of course we can do that!

Our biggest challenge right now is SURVEY RESPONSE RATE! We are only getting an average of 2.2% of our outpatients to fill out the survey. If we engage the patient about their experience and encourage more patients to take the survey the data will provide more depth and the patients will have a louder voice. The higher the volume the more useful the data! Here are our current return rates:

Return Rate

Service	Surveys	Volume	Return Rate
Diagnostic	26	1694	1.5%
CT	34	1151	3.0%
IR/INR	4	222	1.8%
MRI	34	825	4.1%
Mammo	38	1360	2.8%
NUC MED	12	468	2.6%
Ultrasound	27	2093	1.3%
RCU*	25	239	10.5%
totals	175	8052	2.2%

Sample Comments:

- RECEPTIONIST VERY HELPFUL IN RESCHEDULING EARLIER TIME FOR ME TODAY'S MAMMOGRAM.
- ELIZABETH THE TECHNICIAN WAS AWESOME :-)
- THE ULTRASOUND TECHNOLOGIST WAS EXCELLENT AND PROFESSIONAL IN EVERY WAY. HER NAME WS ELLEN THANK YOU FOR A GREAT EXPERIENCE
- EVERYONE WAS KNOLEDGEBLE AND COURTESY
- JUDY IS THE BEST MAY SHE NEVER LEAVE
- DEB WAS WONDERFUL
- EXCELLENT AND VERY COMPETENT.
- THE STAFF WAS EXCELLENT AND VERY KIND AND RESPECTFUL
- BARBARA WAS GREAT!
- I FELT VERY WELL CARED FOR TODAY AND LIKE THE PEOPLE WHO SAW ME WEE GENUINELY CONCERNED ABOUT MY WELL BEING
- GINA WAS EXCELLENT
- THE SERVICE HERE WAS GREAT. THANK YOU
- The technicians in Nuclear medicine, Joe and Jan, were unusually courteous and took an interest in me as a human being.
- I have no complaints. Everyone was pleasant and respectful.
- Excellent, attentive, comforting nurses and staff throughout. An excellent experience (given that I had to have a portacath installed (on Thursday).
- I have going to the BI Radiology since my first cancer diagnosis in 1985. I have only the greatest things to say about those in the radiology department both receptionists, ct scan techs and especially the techs in nuclear medicine. They always treat me with the utmost kindness and consideration.
- Kudos to all of them. Many thanks for asking.

Did you know... we celebrated National Nurses Week in May, 2013

National Nurses Week 2013: Delivering Quality and Innovation in Patient Care

Often described as an art and a science, nursing is a profession that embraces dedicated people with varied interests, strengths and passions because of the many opportunities the profession offers. National Nurses Week is celebrated annually from May 6, also known as National Nurses Day, through May 12, the birthday of Florence Nightingale, the founder of modern nursing.

– American Nursing Association



At BIDMC Radiology, nothing says thank you better than cake!



PUBLICATION CALL OUT:

Gastrointestinal Imaging Cases

Edited by Angela D. Levy, **Koenraad Morteale**, and Benjamin M. Yeh

OUP USA <http://ukcatalogue.oup.com/product/9780199759439.do>

372 pages | 728 | 254x178mm

978-0-19-975943-9 | Paperback | July 2013 (estimated)

- Includes over 700 images, covering the full range of gastroenterological disorders
- Presented in question and answer format for self-assessment
- Covers all modalities used in GI imaging

Offering 171 unique cases, *Gastrointestinal Imaging Cases* features over 700 high-quality images. The clinically relevant cases cover both benign and malignant conditions and are grouped into 12 sections organized by the parts of the Gastrointestinal System including: the Pharynx and Esophagus, Stomach, Duodenum, Small Intestine, Appendix, Colon, Rectum, and Anus, Liver, Gallbladder, Bile Ducts, Pancreas, Spleen, and Mesentery and Peritoneum. Within each section, the cases appear in a random order to facilitate the self-assessment experience of reading cases as unknowns. Each case is complete with pertinent findings, differential diagnoses, management recommendations, teaching points, and suggested further reading. This comprehensive, yet easy-to-follow, casebook is an ideal tool for the resident preparing for the boards, the fellow for recertification exams, or the radiologist in need of a quick review.

- Oxford University Press, <http://ukcatalogue.oup.com/product/9780199759439.do#.UajsButAtiY>

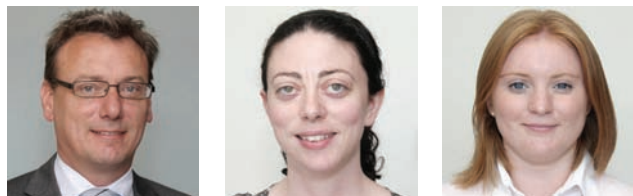
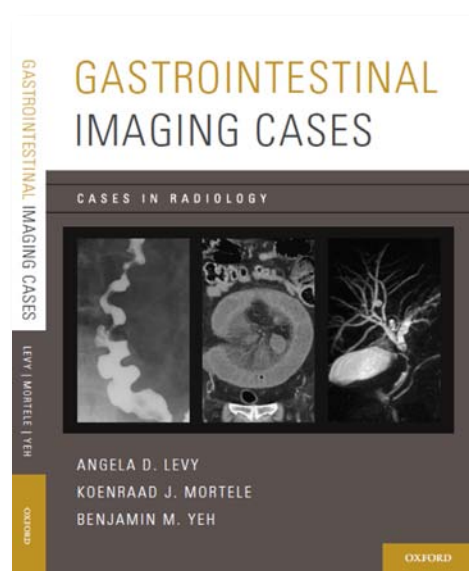

In addition to being edited by Dr. Morteale, Director of MRI, this book also benefited from contributions by (2011-2012) Body MRI fellows Jennifer Ní Mhuirheartaigh and Catherine Dewhurst.

2013 BIDMC Radiology Publications [New Citations in Blue*]. We do a monthly PubMed search for new BIDMC publications and may miss those in which your affiliation is not noted. If we miss your paper, please send the reference to dwolfe@bidmc.harvard.edu.

Note that publications do not always appear in Pubmed in the same month they are actually published and publications listing an Epub date may be updated in the new year, thus their paper publication will appear in 2013.

Akçakaya M, Basha TA, Chan RH, **Manning WJ**, Nezafat R. Accelerated isotropic sub-millimeter whole-heart coronary MRI: Compressed sensing versus parallel imaging. *Magn Reson Med*. 2013 Feb 25. doi: 10.1002/mrm.24683.

Alemezaffar M, Chang SL, Kacker R, **Sun M**, Dewolf WC, Wagner AA. Comparing costs of robotic, laparoscopic, and open partial nephrectomy. *J Endourol*. 2013 May;27(5):560-5. doi: 10.1089/end.2012.0462. PMID: 23130756.

Anis M, **Morteale K**. Role of secretin-enhanced magnetic resonance cholangiopancreatography in the evaluation of patients following pancreatojejunostomy. *J Clin Imaging Sci*. 2013 Feb 28;3:7. doi: 10.4103/2156-7514.107909. PMC3625885.

Appelbaum L, Solbiati L, **Sosna J**, Nissenbaum Y, Greenbaum N, **Goldberg SN**. Evaluation of an electromagnetic image-fusion navigation system for biopsy of small lesions: assessment of accuracy in an in vivo Swine model. *Acad Radiol*. 2013 Feb;20(2):209-17.

Ashitate Y, Lee BT, Laurence RG, Lunsford E, Hutteman M, Oketokoun R, Choi HS, **Frangioni JV**. Intraoperative Prediction of Postoperative Flap Outcome Using the Near-Infrared Fluorophore Methylene Blue. *Ann Plast Surg*. 2013 Mar;70(3):360-365. PMC3371147.

Ashitate Y, Lee BT, Ngo LH, Laurence RG, Hutteman M, Oketokoun R, Lunsford E, Soo Choi H, **Frangioni JV**. Quantitative assessment of nipple perfusion with near-infrared fluorescence imaging. *Ann Plast Surg*. 2013 Feb;70(2):149-53. doi: 10.1097/SAP.0b013e31822f9af7. PMC3224668.

Assenza GE, Graham DA, Landzberg MJ, Valente AM, Singh MN, Bashir A, Fernandes S, **Morteale KJ**, Ukomadu C, Volpe M, Wu F. MELD-XI score and cardiac mortality or transplantation in patients after Fontan surgery. *Heart*. 2013 Apr;99(7):491-6. doi: 10.1136/heartjnl-2012-303347. PMID: 23406689.

Baez JC, Lee EY, Restrepo R, **Eisenberg RL**. Chest wall lesions in children. *AJR Am J Roentgenol*. 2013 May;200(5):W402-19. doi: 10.2214/AJR.12.8883. PMID: 23617508.

Bittman ME, Lee EY, Restrepo R, **Eisenberg RL**. Focal adrenal lesions in pediatric patients. *AJR Am J Roentgenol*. 2013 Jun;200(6):W542-56. doi: 10.2214/AJR.12.8677. PubMed PMID: 23701083.

Boiselle PM. A new year brings a new beginning and new voices. *J Thorac Imaging*. 2013 Jan;28(1):1. doi: 10.1097/RTI.0b013e318277ce9b.

Boiselle PM. Fostering a spirit of life-long learning. *J Thorac Imaging*. 2013 Mar;28(2):67. doi: 10.1097/RTI.0b013e318282d04c. PMID: 23422780.

Boiselle PM. Computed tomography screening for lung cancer. *JAMA*. 2013 Mar 20;309(11):1163-70. doi: 10.1001/jama.2012.216988. Review. PMID: 23512063.

Boiselle PM, Biederer J, Geftter WB, Lee EY. Expert Opinion: Why is MRI Still an Under-utilized Modality for Evaluating Thoracic Disorders? *J Thorac Imaging*. 2013 May;28(3):137. doi: 10.1097/RTI.0b013e31828cafe7. PMID: 23545946.

Boiselle PM, Bogaert J, **Manning WJ**, Ruzsics B. Expert Opinion: Should Stress Myocardial Perfusion MRI be Routinely Added to Delayed Enhancement Cardiac MRI Studies? *J Thorac Imaging*. 2013 Mar;28(2):68. doi: 10.1097/RTI.0b013e3182843aef.

Boiselle PM, Erasmus JJ, Kauczor HU, Li K, Patz E. Expert opinion: the future role of cardiothoracic radiologists in molecular imaging. *J Thorac Imaging*. 2013 Jan;28(1):2. doi: 10.1097/RTI.0b013e31827b0fa7.

Boiselle PM, Hoffmann U, Schoepf UJ, White CS. Expert Opinion : Is 24/7 Coverage Necessary for Implementing Coronary CT Angiography in the Emergency Room Setting? *J Thorac Imaging*. 2013 May 27. PMID: 23719543.

Boiselle PM, Lynn C, Livingston EH. JAMA patient page. Lung cancer screening. *JAMA*. 2013 May 8;309(18):1948. doi: 10.1001/jama.2013.4324. PMID: 23652527.

Boiselle PM, Reddy GP. Reviewer awards and acknowledgments editors' recognition awards for distinction in reviewing in 2012. *J Thorac Imaging*. 2013 Jan;28(1):3. doi: 10.1097/RTI.0b013e31827851f4.

Brodoefel H, Ramachandran R, Pantol G, Bergethon P, Qiu WQ, Scott T, Rojas R, Horger M, Rosenberg I, **Bhadelia RA**. Association between linear measurements of corpus callosum and gait in the elderly. *Eur Radiol*. 2013 Mar 20. PMID: 23512195.

Brook OR, **Faintuch S**, **Brook A**, **Goldberg SN**, Rofsky NM, **Lenkinski RE**. Embolization therapy for benign prostatic hyperplasia: Influence of embolization particle size on gland perfusion. *J Magn Reson Imaging*. 2012 Dec 12. doi: 10.1002/jmri.23981.

Brook OR, Gourtsoyianni S, **Brook A**, **Siewert B**, Kent T, **Raptopoulos V**. Split-Bolus Spectral Multidetector CT of the Pancreas: Assessment of Radiation Dose and Tumor Conspicuity. *Radiology*. 2013 May 14. PMID: 23674791.

Brook OR, **Raptopoulos V**. Response. *Radiology*. 2013 Feb; 266(2): 687-8. [Comment on Spectral CT with metal artifacts reduction software for improvement of tumor visibility in the vicinity of gold fiducial markers. *Radiology* 2012. Metal artifact reduction software must be used with caution. *Radiology* 2013] PMID: 23479787.

Cerci R, Vavere AL, Miller JM, Yoneyama K, Rochitte CE, Dewey M, Niinuma H, **Clouse ME**, Laham R, Bush DE, Shapiro EP, Lardo AC, Cox C, Brinker J, Lima JA, Arbab-Zadeh A. Patterns of coronary arterial lesion calcification by a novel, cross-sectional CT angiographic assessment. *Int J Cardiovasc Imaging*. 2013 May 24. PMID: 23702949.

Chen FY, Yang CP, Chen PY, Naraghi AM, Gupta S, Jacks LM, Essue J, Marks P, White LM, **Levine D**, Halpern EF, **Kressel HY**. Comment on the correct use of predictive values for evaluating diagnostic tests. *Radiology*. 2013 Jan;266(1):364-5. doi: 10.1148/radiol.12121346. PMID: 23264531.

Choi HS, Gibbs SL, Lee JH, Kim SH, Ashitate Y, Liu F, Hyun H, Park G, Xie Y, Bae S, Henary M, **Frangioni JV**. Targeted zwitterionic near-infrared fluorophores for improved optical imaging. *Nat Biotechnol*. 2013 Jan 6. doi: 10.1038/nbt.2468. PMID: 23292608.

Dai W, Shankaranarayanan A, **Alsop DC**. Volumetric measurement of perfusion and arterial transit delay using hadamard encoded continuous arterial spin labeling. *Magn Reson Med*. 2013 Apr;69(4):1014-22. doi: 10.1002/mrm.24335. PMC3427721.

de Souza DA, Parente DB, Eiras de Araújo AL, **Mortelé KJ**. Modern Imaging Evaluation of the Liver: Emerging MR Imaging Techniques and Indications. *Magn Reson Imaging Clin N Am*. 2013 May;21(2):337-63. doi: 10.1016/j.mric.2013.01.001. PMID: 23642557.

Dewhurst C, **Beddy P**, **Pedrosa I**. MRI evaluation of acute appendicitis in pregnancy. *J Magn Reson Imaging*. 2013 Mar;37(3):566-75. doi: 10.1002/jmri.23765. PMID: 23423797.

Dewhurst CE, **Mortele KJ**. Magnetic resonance imaging of rectal cancer. *Radiol Clin North Am*. 2013 Jan;51(1):121-31. doi: 10.1016/j.rcl.2012.09.012.

Drew DA, **Bhadelia R**, Tighiouart H, Novak V, Scott TM, Lou KV, Shaffi K, Weiner DE, Sarnak MJ. Anatomic brain disease in hemodialysis patients: a cross-sectional study. *Am J Kidney Dis*. 2013 Feb;61(2):271-8. doi: 10.1053/j.ajkd.2012.08.035. PMCID: PMC3546146.

Duncan JR, Larson DB, **Kruskal JB**. Standardization of quality initiative reporting. *Radiographics*. 2013 Mar;33(2):373-4. doi: 10.1148/rg.332125034. PMID: 23479702.

Eisenberg RL. Ways to Improve Radiologists' Adherence to Fleischner Society Guidelines for Management of Pulmonary Nodules. *J Am Coll Radiol*. 2013 Mar 28. doi:pii: S1546-1440(12)00608-4. 10.1016/j.jacr.2012.10.001. PMID: 23542022.

Eisenberg RL, **Cunningham M**, **Kung JW**, **Slanetz PJ**. Misrepresentation of publications by radiology residency applicants: is it really a problem? *J Am Coll Radiol*. 2013 Mar;10(3):195-7. doi: 10.1016/j.jacr.2012.12.013. PMID: 23571059.

Faroja M, **Ahmed M**, Appelbaum L, Ben-David E, **Moussa M**, **Sosna J**, Nissenbaum I, **Goldberg SN**. Irreversible electroporation ablation: is all the damage nonthermal? *Radiology*. 2013 Feb;266(2):462-70. doi: 10.1148/radiol.12120609.

Ferris HA, **Williams G**, **Parker JA**, Garber JR. Therapeutic Implications of Diffuse Hepatic Uptake Following I-131 Therapy for Differentiated Thyroid Cancer. *Endocr Pract*. 2013 Mar 25:1-16. PMID: 23529347.

Gadaleta CD, Solbiati L, Mattioli V, Rubini G, Fazio V, Goffredo V, Vinciarelli G, Gadaleta-Caldarola G, Canniello E, Armenise F, D'Aluisio L, Gaudiano A, Ranieri G, **Goldberg SN**. Unresectable Lung Malignancy: Combination Therapy with Segmental Pulmonary Arterial Chemoembolization with Drug-eluting Microspheres and Radiofrequency Ablation in 17 Patients. *Radiology*. 2012 Dec 18.

Gao Y, Seidman MA, **Bankier AA**. Case 196. *Radiology*. 2013 Apr;267(1):305-7. doi: 10.1148/radiol.13121257. PMID: 23525717.

Gao Y, **Slanetz PJ**, **Eisenberg RL**. Echogenic Breast Masses at US: To Biopsy or Not to Biopsy? *Radiographics*. 2013 Mar;33(2):419-34. doi: 10.1148/rg.332125048. PMID: 23479705.

Ghosh E, Levine D. Recommendations for Adnexal Cysts: Have the Society of Radiologists in Ultrasound Consensus Conference Guidelines Affected Utilization of Ultrasound? *Ultrasound Q.* 2013 Mar;29(1):21-4. doi: 10.1097/RUQ.0b013e31827c6ab1.

Gilmore DM, Khullar OV, Gioux S, Stockdale A, **Frangioni JV**, Colson YL, Russell SE. Effective Low-dose Escalation of Indocyanine Green for Near-infrared Fluorescent Sentinel Lymph Node Mapping in Melanoma. *Ann Surg Oncol.* 2013 Feb 26. PMID: 23440551.

Ginat DT, Freitag SK, Kieff D, Grove A, Fay A, Cunnane M, Moonis G. Radiographic Patterns of Orbital Involvement in IgG4-Related Disease. *Ophthal Plast Reconstr Surg.* 2013 May 2. PMID: 23645355.

Ginat DT, Singh AD, **Moonis G.** Reply. *Retina.* 2013 May;33(5):1090. doi:10.1097/IAE.0b013e318281b992. PMID: 23549093.

Gokhale S, Lahoti S, **Rojas R**, Caplan LR. Tissue Plasminogen Activator and Calcific Emboli. *JAMA Neurol.* 2013 Mar 4:1-2. doi: 10.1001/jamaneurol.2013.616. PMID: 23460090.

Goldberg SN. Science to practice: can we expand focal interventional oncologic ablation treatments into an effective systemic therapy? *Radiology.* 2013 May;267(2):321-3. doi: 10.1148/radiol.13130140. PMID: 23610091.

Hall FM. Lobular neoplasia: what does it mean and how should it be treated? *AJR Am J Roentgenol.* 2013 May;200(5):W538. doi: 10.2214/AJR.12.10123. PMID: 23617527.

Hall FM. Treatment of unresectable pancreatic cancer. *AJR Am J Roentgenol.* 2013 Feb;200(2):467. doi: 10.2214/AJR.12.9353.

Hall FM, Hooley RJ, Greenberg K, Stackhouse RM, Geisel J, Butler R, Philpotts LE, Lee CI, Bassett LW, Lehman CD. Breast density legislation. *Radiology.* 2013 Mar;266(3):997-8. doi: 10.1148/radiol.12121953.

Hall FM, Hylton N. MR Imaging for the Prediction of Breast Cancer Response to Neoadjuvant Chemotherapy. *Radiology.* 2013 Jan;266(1):367. doi: 10.1148/radiol.12121371.

Havla L, Basha T, Rayatzadeh H, Shaw JL, **Manning WJ**, Reeder SB, Kozerke S, Nezafat R. Improved fat water separation with water selective inversion pulse for inversion recovery imaging in cardiac MRI. *J Magn Reson Imaging.* 2012 Aug 23. doi: 10.1002/jmri.23779. PMID: 22927327

Hindman N, Ngo L, Genega EM, Melamed J, Wei J, Braza JM, Rofsky NM, Pedrosa I. Angiomyolipoma with Minimal Fat: Can It Be Differentiated from Clear Cell Renal Cell Carcinoma by Using Standard MR Techniques? *Radiology.* 2012 Sep 25.

Handley R, Zelaya FO, Reinders AA, Marques TR, Mehta MA, O'Gorman R, **Alsop DC**, Taylor H, Johnston A, Williams S, McGuire P, Pariante CM, Kapur S, Dazzan P. Acute effects of single-dose aripiprazole and haloperidol on resting cerebral blood flow (rCBF) in the human brain. *Hum Brain Mapp.* 2013 Feb;34(2):272-82. doi: 10.1002/hbm.21436. PMID: 22451196.

Hochman MG, Wu JS. MR Imaging of Soft Tissue Tumors: An Approach to Analysis. *AJR (in press)*

Ho ML, Moonis G, Eisenberg RL. Lesions of the corpus callosum. *AJR Am J Roentgenol.* 2013 Jan;200(1):W1-W16. doi: 10.2214/AJR.11.8080. International Society for Strategic Studies in Radiology (IS3R). A statement about authorship from individual members of the International Society for Strategic Studies in Radiology (IS3R). *Eur Radiol.* 2013 Jan;23(1):1-2. doi: 10.1007/s00330-012-2713-x. PMID: 23184074. [**Kressel HY**, collaborator]

Huda W, Brady SL, Kaufman RA, **Bankier AA, Kressel HY, McCollough CH.** CT Dose Metrics. *Radiology.* 2013 Jun;267(3):964-7. doi: 10.1148/radiol.13122469. PMID: 23704294.

Jamar F, Buscombe J, Chiti A, Christian PE, Delbeke D, **Donohoe KJ**, Israel O, Martin-Comin J, Signore A. EANM/SNMMI Guideline for 18F-FDG Use in Inflammation and Infection. *J Nucl Med.* 2013 Apr;54(4):647-58. doi: 10.2967/jnumed.112.112524. PMID: 23359660.

Javery O, Shyn P, **Mortele K.** FDG PET or PET/CT in patients with pancreatic cancer: when does it add to diagnostic CT or MRI? *Clin Imaging.* 2013 Mar;37(2):295-301. doi: 10.1016/j.clinimag.2012.07.005. PMID: 23465982.

Johnson KA, Minoshima S, Bohnen NI, **Donohoe KJ**, Foster NL, Herscovitch P, Karlawish JH, Rowe CC, Carrillo MC, Hartley DM, Hedrick S, Pappas V, Thies WH. Appropriate use criteria for amyloid PET: A report of the Amyloid Imaging Task Force, the Society of Nuclear Medicine and Molecular Imaging, and the Alzheimer's Association. *Alzheimers Dement.* 2013 Jan;9(1):e-1-16. PMID: 23360977

Johnson KA, Minoshima S, Bohnen NI, **Donohoe KJ**, Foster NL, Herscovitch P, Karlawish JH, Rowe CC, Carrillo MC, Hartley DM, Hedrick S, Pappas V, Thies WH. Appropriate use criteria for amyloid PET: A report of the Amyloid Imaging Task Force, the Society of Nuclear Medicine and Molecular Imaging, and the Alzheimer's Association. *J Nucl Med.* 2013 Mar;54(3):476-90. doi: 10.2967/jnumed.113.120618. Review. PMID: 23359661.

Kadiyala V, Lee LS, Banks PA, Suleiman S, Paulo JA, Wang W, Rosenblum J, Sainani NI, **Mortele K**, Conwell DL. Cigarette smoking impairs pancreatic duct cell bicarbonate secretion. *JOP.* 2013 Jan 10;14(1):31-8. doi: 10.6092/1590-8577/1195. PMID: 23306332.

Kanne JP, Jensen LE, Mohammed TL, Kirsch J, Amorosa JK, Brown K, Chung JH, Dyer DS, Ginsburg ME, Heitkamp DE, Kazerooni EA, Ketai LH, **Parker JA**, Ravenel JG, Saleh AG, Shah RD; Expert Panel on Thoracic Imaging. ACR appropriateness Criteria® radiographically detected solitary pulmonary nodule. *J Thorac Imaging.* 2013 Jan;28(1):W1-3. doi: 10.1097/RTI.0b013e31827657c8. PMID: 23197285.

Kapoor K, Repas K, Singh VK, Conwell DL, **Mortele KJ**, Wu BU, Banks PA. Does the duration of abdominal pain prior to admission influence the severity of acute pancreatitis? *JOP.* 2013 Mar 10;14(2):171-5. doi: 10.6092/1590-8577/1283. PMID: 23474564.

Ketwaroo G, Brown A, Young B, Kheraj R, Sawhney M, Mortele KJ, Najarian R, Tewani S, Dasilva D, Freedman S, Sheth S. Defining the Accuracy of Secretin Pancreatic Function Testing in Patients With Suspected Early Chronic Pancreatitis. *Am J Gastroenterol.* 2013 May 28. doi: 10.1038/ajg.2013.148. PMID: 23711627.

Khosa F, Khan AN, Nasir K, Bedayat A, Malik Z, Jon AF, Cheema AR, **Clouse ME**, Welty FK. Comparison of coronary plaque subtypes in male and female patients using 320-row MDCTA. *Atherosclerosis.* 2013 Feb;226(2):428-32. doi: 10.1016/j.atherosclerosis.2012.11.033. PMID: 23287639.

Kressel HY. Herding bees: restricting overuse of abbreviations in biomedical literature. *Radiology.* 2013 Feb;266(2):372-3. PMID: 23479780.

Kung JW, Melenevsky Y, Hochman MG, Didolkar MM, Yablon CM, Eisenberg RL, Wu JS. On-call musculoskeletal radiographs: discrepancy rates between radiology residents and musculoskeletal radiologists. *AJR Am J Roentgenol.* 2013 Apr;200(4):856-9. PMID: 23521460.

Kwak Y, Nam S, Akçakaya M, Basha TA, Goddu B, **Manning WJ**, Tarokh V, Nezafat R. Accelerated aortic flow assessment with compressed sensing with and without use of the sparsity of the complex difference image. *Magn Reson Med.* 2012 Oct 12. doi: 10.1002/mrm.24514. PMID: 23065722.

Lalani T, [Couto CA](#), [Rosen MP](#), Baker ME, Blake MA, Cash BD, Fidler JL, Greene FL, Hindman NM, Katz DS, Kaur H, Miller FH, Qayyum A, Small WC, Sudakoff GS, Yaghmai V, Yarmish GM, Yee J. ACR Appropriateness Criteria Jaundice. *J Am Coll Radiol*. 2013 Apr 27. doi:pii: S1546-1440(13)00120-8. 10.1016/j.jacr.2013.02.020. PMID: 23632132.

Lee EY, Jenkins KJ, Muneeb M, Marshall AC, Tracy DA, Zurakowski D, [Boiselle PM](#). Proximal pulmonary vein stenosis detection in pediatric patients: value of multiplanar and 3-D VR imaging evaluation. *Pediatr Radiol*. 2013 Mar 10. PMID: 23475282.

Lee EY, Zucker EJ, Restrepo R, Daltro P, [Boiselle PM](#). Advanced large airway CT imaging in children: evolution from axial to 4-D assessment. *Pediatr Radiol*. 2013 Mar;43(3):285-97. doi: 10.1007/s00247-012-2470-7.

Lee JH, Park S, Hyun H, Bordo MW, Oketokoun R, Nasr KA, [Frangioni JV](#), Choi HS. High-Throughput Screening of Small Molecule Ligands Targeted to Live Bacteria Surface. *Anal Chem*. 2013 Mar 18. PMID: 23461528.

[Levine D](#), [Bankier AA](#), [Kressel HY](#). Spin in radiology research: let the data speak for themselves. *Radiology*. 2013 May;267(2):324-5. doi: 10.1148/radiol.13130108. PMID: 23610092.

Li X, [Sarkar SN](#), Purdy DE, Spence JS, Haley RW, Briggs RW. Anteroposterior perfusion heterogeneity in human hippocampus measured by arterial spin labeling MRI. *NMR Biomed*. 2013 Feb 19. doi: 10.1002/nbm.2898. [Epub ahead of print] PubMed PMID: 23420779.

[Li Y](#), Estroff JA, Khwaja O, [Mehta TS](#), Robson CD, Poussaint TY, Feldman HA, Ware, J, [Levine D](#). Callosal dysgenesis in fetuses with ventriculomegaly: levels of agreement between imaging modalities and postnatal outcome. *Ultrasound Obstet Gynecol*, in press. *Ultrasound Obstet Gynecol*. 2012 Jan 20. doi: 10.1002/uog.11098. PMID: 22262510

Maron BJ, Rowin EJ, Casey SA, Haas TS, Chan RH, Udelson JE, Garberich RF, Lesser JR, Appelbaum E, [Manning WJ](#), Maron MS. Risk Stratification and Outcome of Patients with Hypertrophic Cardiomyopathy over 60 Years of Age. *Circulation*. 2013 Feb 5;127(5):585-93. doi: 10.1161/CIRCULATIONAHA.112.136085.

Moghari MH, Roujol S, Chan RH, Hong SN, Bello N, Henningson M, Ngo LH, Goddu B, Goepfert L, Kissinger KV, [Manning WJ](#), Nezafat R. Free-breathing 3D cardiac MRI using iterative image-based respiratory motion correction. *Magn Reson Med*. 2012 Nov 6. doi: 10.1002/mrm.24538. [Epub ahead of print] PMID: PMC3604140.

Molinari F, Tack DM, [Boiselle P](#), Ngo L, Mueller-Mang C, [Litmanovich D](#), [Bankier AA](#). Radiation dose management in thoracic CT: an international survey. *Diagn Interv Radiol*. 2013 May-Jun;19(3):201-7. doi: 10.4261/1305-3825.DIR.6381-12.1. PMID: 23271505.

[Moussa M](#), [Goldberg SN](#), Tasawwar B, Sawant RR, Levchenko T, Kumar G, Torchilin VP, [Ahmed M](#). Adjuvant Liposomal Doxorubicin Markedly Affects Radiofrequency Ablation-induced Effects on Periablational Microvasculature. *J Vasc Interv Radiol*. 2013 May 8. doi:pii: S1051-0443(13)00733-1. 10.1016/j.jvir.2013.03.006. PMID: 23664809.

Naidich DP, [Bankier AA](#), Macmahon H, Schaefer-Prokop CM, Pistolesi M, Goo JM, Macchiarini P, Crapo JD, Herold CJ, Austin JH, Travis WD. Recommendations for the Management of Subsolid Pulmonary Nodules Detected at CT: A Statement from the Fleischner Society. *Radiology*. 2013 Jan;266(1):304-317.

[Nemec SF](#), [Bankier AA](#), [Eisenberg RL](#). Pulmonary hyperlucency in adults. *AJR Am J Roentgenol*. 2013 Feb;200(2):W101-15. doi: 10.2214/AJR.12.8917. PMID: 23345374.

[Nemec SF](#), [Bankier AA](#), [Eisenberg RL](#). Upper lobe-predominant diseases of the lung. *AJR Am J Roentgenol*. 2013 Mar;200(3):W222-37.

[Nemec SF](#), [Bankier AA](#), [Eisenberg RL](#). Lower lobe-predominant diseases of the lung. *AJR Am J Roentgenol*. 2013 Apr;200(4):712-28. doi: 10.2214/AJR.12.9253. PMID: 23521438.

Nguyen JT, Ashitate Y, Venugopal V, Neacsu F, Kettenring F, [Frangioni JV](#), Gioux S, Lee BT. Near-infrared imaging of face transplants: are both pedicles necessary? *J Surg Res*. 2013 May 10. doi:pii: S0022-4804(13)00414-9. 10.1016/j.jss.2013.04.039. PMID: 23706565.

[Ni Mhuircheartaigh JM](#), [Sun MR](#), Callery MP, [Siewert B](#), Vollmer CM, [Kane RA](#). Pancreatic Surgery: A Multidisciplinary Assessment of the Value of Intraoperative US. *Radiology*. 2013 Mar;266(3):945-55. doi: 10.1148/radiol.12120201.

O'Gorman RL, Poil SS, Brandeis D, Klaver P, Bollmann S, Ghisleni C, Luchinger R, Martin E, Shankaranarayanan A, [Alsop DC](#), Michels L. Coupling Between Resting Cerebral Perfusion and EEG. *Brain Topogr*. 2012 Nov 18. PMID: 23160910.

Olivotto I, Maron BJ, Tomberli B, Appelbaum E, Salton C, Haas TS, Michael Gibson C, Nistri S, Servettini E, Chan RH, Udelson JE, Lesser JR, Cecchi F, [Manning WJ](#), Maron MS. Obesity and its Association to Phenotype and Clinical Course in Hypertrophic Cardiomyopathy. *J Am Coll Cardiol*. 2013 Apr 30. doi:pii: S0735-1097(13)01731-2. 10.1016/j.jacc.2013.03.062. PMID: 23643593.

Peters DC, Shaw JL, Knowles BR, Moghari MH, [Manning WJ](#). Respiratory bellows-gated late gadolinium enhancement of the left atrium. *J Magn Reson Imaging*. 2012 Nov 29. doi: 10.1002/jmri.23954. PMID: 23197465.

Quesnel AM, [Moonis G](#), Appel J, O'Malley JT, McKenna MJ, Curtin HD, Merchant SN. Correlation of computed tomography with histopathology in otosclerosis. *Otol Neurotol*. 2013 Jan;34(1):22-8. doi: 10.1097/MAO.0b013e318277a1f7. PMC3523308.

Rayatzadeh H, Patel SJ, [Hauser TH](#), Ngo LL, Shaw JL, Tan A, Buxton AE, Zimetbaum P, Josephson ME, Appelbaum E, [Manning WJ](#), Nezafat R. Volumetric Left Ventricular Ejection Fraction is Superior to 2-Dimensional Echocardiography for Risk Stratification of Patients for Primary Prevention Implantable Cardioverter-Defibrillator Implantation. *Am J Cardiol*. 2013 Apr 15;111(8):1175-9. doi: 10.1016/j.amjcard.2012.12.051. PMC3619203.

Rayatzadeh H, Tan A, Chan RH, Patel SJ, [Hauser TH](#), Ngo L, Shaw JL, Hong SN, Zimetbaum P, Buxton AE, Josephson ME, [Manning WJ](#), Nezafat R. Scar heterogeneity on cardiovascular magnetic resonance as a predictor of appropriate implantable cardioverter defibrillator therapy. *J Cardiovasc Magn Reson*. 2013 Apr 10;15(1):31. PMID: 23574733.

[Ridge CA](#), [Litmanovich D](#), Molinari F, [Bankier AA](#), [Eisenberg RL](#). Radiographic evaluation of central venous catheter position: anatomic correlation using gated coronary computed tomographic angiography. *J Thorac Imaging*. 2013 Mar;28(2):129-33. doi: 10.1097/RTI.0b013e31825d2db9.

Rosenkrantz AB, [Sekhar A](#), Genega EM, Melamed J, Babb JS, Patel AD, Lo A, Najarian RM, [Ahmed M](#), Pedrosa I. Prognostic implications of the magnetic resonance imaging appearance in papillary renal cell carcinoma. *Eur Radiol*. 2013 Feb;23(2):579-87.

[Sacks BA](#), [Brook OR](#), [Brennan IM](#). Adrenal venous sampling: promises and pitfalls. *Curr Opin Endocrinol Diabetes Obes*. 2013 Jun;20(3):180-5. doi: 10.1097/MED.0b013e3182835f26c9. PMID: 23571509.

[Sarwar A](#), Ding A, [Slanetz PJ](#). Getting involved in organized medicine-a remedy for the current health care crisis? *Acad Radiol*. 2013 Apr;20(4):519-20. doi:10.1016/j.acra.2012.10.001. PMID: 23498996.

[Sarwar A](#), [Eisenberg RL](#), [Boiselle PM](#), [Siewert B](#), [Kruskal JB](#). Improving resident education in quality improvement: role for a resident quality improvement director. *Acad Radiol*. 2013 Apr;20(4):500-5. doi: 10.1016/j.acra.2012.10.011. PMID: 23498993.

Schaafsma BE, Verbeek FP, van der Vorst JR, Hutteman M, Kuppen PJ, **Frangioni JV**, van de Velde CJ, Vahrmeijer AL. Ex vivo sentinel node mapping in colon cancer combining blue dye staining and fluorescence imaging. *J Surg Res*. 2013 Jan 25.

Siewert B, **Brook OR**, **Mullins MM**, **Eisenberg RL**, **Kruskal JB**. Practice policy and quality initiatives: strategies for optimizing staff safety in a radiology department. *Radiographics*. 2013 Jan;33(1):245-61. doi: 10.1148/rg.331125174. PMID: 23322840.

Slanetz PJ, **Kung J**, **Eisenberg RL**. Teaching radiology in the millennial era. *Acad Radiol*. 2013 Mar;20(3):387-9. doi: 10.1016/j.acra.2012.09.022. PMID: 23452486.

Sullivan EV, Müller-Oehring E, Pitel AL, Chanraud S, Shankaranarayanan A, **Alsop DC**, Rohlfing T, Pfefferbaum A. A Selective Insular Perfusion Deficit Contributes to Compromised Salience Network Connectivity in Recovering Alcoholic Men. *Biol Psychiatry*. 2013 Apr 12. doi:pii: S0006-3223(13)00223-0. 10.1016/j.biopsych.2013.02.026. PMID: 23587427.

Tsao CW, Frost LE, Fanning K, **Manning WJ**, **Hauser TH**. Radiation Dose in Close Proximity to Patients after Myocardial Perfusion Imaging: Potential Implications for Hospital Personnel and to the Public. *J Am Coll Cardiol*. 2013 May 8. doi:pii: S0735-1097(13)01794-4. 10.1016/j.jacc.2013.04.032. PMID: 23665101.

Tung P, Hong SN, Chan RH, Peters DC, **Hauser TH**, **Manning WJ**, Josephson ME. Aortic injury is common following pulmonary vein isolation. *Heart Rhythm*. 2013 May;10(5):653-8. doi: 10.1016/j.hrthm.2013.01.012. PMID: 23318348.

van der Vorst JR, Schaafsma BE, Verbeek FP, Keereweer S, Jansen JC, van der Velden LA, Langeveld AP, Hutteman M, Löwik CW, van de Velde CJ, **Frangioni JV**, Vahrmeijer AL. Near-infrared fluorescence sentinel lymph node mapping of the oral cavity in head and neck cancer patients. *Oral Oncol*. 2013 Jan;49(1):15-9. doi: 10.1016/j.oraloncology.2012.07.017. PMID: PMC3608510.

van der Vorst JR, Schaafsma BE, Verbeek FP, Swijnenburg RJ, Tummers Q, Hutteman M, Hamming JF, Kievit J, **Frangioni JV**, van de Velde CJ, Vahrmeijer AL. Intraoperative Near-Infrared Fluorescence Imaging of Parathyroid Adenomas using Low-Dose Methylene Blue. *Head Neck*. 2013 May 29. doi: 10.1002/hed.23384. PMID: 23720199.

Verbeek FP, van der Vorst JR, Schaafsma BE, Swijnenburg RJ, Gaarenstroom KN, Elzevier HW, van de Velde CJ, **Frangioni JV**, Vahrmeijer AL. Intraoperative Near-Infrared Fluorescence-Guided Identification of the Ureters using Low-Dose Methylene Blue: A First-in-Human Experience. *J Urol*. 2013 Mar 1. doi:pii: S0022-5347(13)03463-0. 10.1016/j.juro.2013.02.3187. PMID: 23466242.

Wang X, Zhang L, O'Neill A, Bahamon B, **Alsop DC**, Mier JW, **Goldberg SN**, Signoretti S, Atkins MB, Wood CG, Bhatt RS. Cox-2 inhibition enhances the activity of sunitinib in human renal cell carcinoma xenografts. *Br J Cancer*. 2013 Feb 5;108(2):319-26. doi: 10.1038/bjc.2012.591. PMID:23322198

Wang Y, Ma Y, Zhu B, **Brook OR**, **Raptopoulos V**. Metal artifact reduction software must be used with caution. *Radiology*. 2013 Feb;266(2):687. doi: 10.1148/radiol.12121476. PMID: 23362100.

Watadani T, Sakai F, Johkoh T, Noma S, Akira M, Fujimoto K, **Bankier AA**, Lee KS, Müller NL, Song JW, Park JS, Lynch DA, Hansell DM, Remy-Jardin M, Franquet T, Sugiyama Y. Interobserver Variability in the CT Assessment of Honeycombing in the Lungs. *Radiology*. 2013 Mar;266(3):936-44. doi: 10.1148/radiol.12112516. PMID: 23220902.

Watanabe M, Saito N, Nadgir RN, Liao JH, **Flower EN**, Steinberg MH, Sakai O. Craniofacial bone infarcts in sickle cell disease: clinical and radiological manifestations. *J Comput Assist Tomogr*. 2013 Jan;37(1):91-7. doi: 10.1097/RCT.0b013e3182752967. PMID: 23321839.

Weingärtner S, Akçakaya M, Basha T, Kissinger KV, Goddu B, Berg S, **Manning WJ**, Nezafat R. Combined saturation/inversion recovery sequences for improved evaluation of scar and diffuse fibrosis in patients with arrhythmia or heart rate variability. *Magn Reson Med*. 2013 May 6. doi: 10.1002/mrm.24761. PMID: 23650078.

Yablon CM, Lee KS, Jacobson JA. Musculoskeletal ultrasonography: starting your practice. *Semin Roentgenol*. 2013 Apr;48(2):167-77. doi: 10.1053/j.ro.2012.11.005. PMID: 23452464.

Yablon CM, **Wu JS**, Newman LR, Downie BK, **Hochman MG**, **Eisenberg RL**. A needs assessment of musculoskeletal fellowship training: a survey of practicing musculoskeletal radiologists. *AJR Am J Roentgenol*. 2013 Apr;200(4):732-40. doi: 10.2214/AJR.12.9105. PMID: 23521440.

Zhu H, **Bhadelia RA**, Liu Z, Vu L, Li H, Scott T, Bergathon P, Mwamburi M, Rosenzweig JL, Rosenberg I, Qiu WQ. The Association Between Small Vessel Infarcts and the Activities of Amyloid- β Peptide Degrading Proteases in Apolipoprotein E4 Allele Carriers. *Angiology*. 2012 Oct 23.

In case you missed an issue!

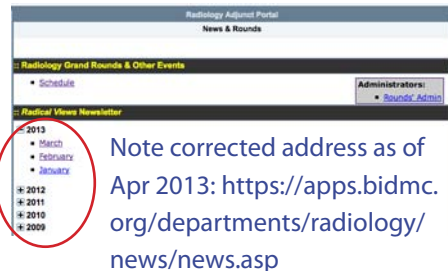

Note corrected address as of Apr 2013: <https://apps.bidmc.org/departments/radiology/news/news.asp>

Radical Views turned four years old in March 2013 and all four years of back issues are available on the portal under "News and Events": <https://apps.bidmc.org/departments/radiology/news/news.asp> and *we also have an outside link on the alumni site:* <http://radnet.bidmc.harvard.edu/education/newsletters.asp>

Radical Views is published monthly (with a hiatus in August). To submit news, comments, and publications, please email Donna Wolfe, Editor at: dwolfe@bidmc.harvard.edu or call 617-754-2515