

Radical Views...

from the Department of Radiology

Volume 6, Number 11
JUNE 2014



Beth Israel Deaconess
Medical Center



A teaching hospital of
Harvard Medical School



FROM THE CHIEF

Jonathan B. Kruskal, MD PhD

Retiring RTAS

The new voice recognition system has been rolled out to all sections for over a month, except for Mammography and ED, which will be converting over the next few weeks. Our goal is to get to full utilization of Fluency and to retire the current RTAS/Escription system. To achieve this goal, please note that we have set a date of July 1st to remove all RTAS boxes from the reading rooms.

Our current contract with the RTAS vendor to handle transcription is expiring. However, we have a new contract to conduct transcription which is available by using this option within the Fluency system. To facilitate this transition, Jesse Wei will be sending out weekly updates to let people know about outstanding issues, their status, and upcoming releases with new features. Additionally, any supplemental training can be acquired by contacting Ken Davis (kdavis@sysev.com) to set up a time. Your section chiefs and Program Directors will also be provided with weekly updates describing staff and resident conversion rates from transcription to the FFI VR system. I ask that you make every effort now to start using the VR system at every opportunity.

All support activity will follow the current process of contacting 4-PACS. Support staff will resolve the issue as quickly as possible, and report any system issues to the vendor to schedule a fix in an upcoming software release.

Finally, now that the majority of radiology staff has experience using the new FFI system, there will be a renewed emphasis on setting up templates to facilitate faster reporting. Jesse Wei can provide guidance and support for these activities, and consult with sections to help put these in place.

Thanks for all of your effort and patience during this significant change in workflow and practices.

- Jonny

Welcome New (and returning) Faculty

In July, we will welcome 10 new residents and some 23 fellows as well as new faculty but this year, I am delighted to formally welcome the return of Colm McMahon back to our MSK section and three graduating fellows we have been able to recruit as new faculty: Jenny Ní Mhuirheartaigh, Leo Tsai and Ammar Sarwar. Having spent an average of 4.6 years working with these three, I look forward to further clinical, academic and research achievements. - Jonny



Colm McMahon, MB BAO BCh MRCPI FFR (RCSI) - Musculoskeletal Imaging (MSK), BIDMC; Assistant Professor of Radiology, HMS.

Fellowship at BIDMC - Musculoskeletal Imaging/Magnetic Resonance Imaging, Body MRI
Residency - Diagnostic Radiology, St. James Hospital/St. Vincent's University Hospital, Dublin, IRL
Medical School - MD, University College Dublin School of Medicine and Medical Science, Ireland



Jennifer M. Ní Mhuirheartaigh, MD - Musculoskeletal Imaging (MSK), Community Radiology and Interventional Radiology, BIDMC; Instructor in Radiology, HMS

Fellowships at BIDMC - Abdominal Imaging and Intervention, Body MRI, Interventional Radiology, Musculoskeletal Imaging
Residency - Galway University Hospital, RCSI
Medical School - MB, BCh, BAO, M Med Sci, MD, National University of Ireland, Galway



DEPARTMENTAL NEWS: More Welcomes and Congratulations

Welcome New (and Returning) Faculty *[cont'd]*

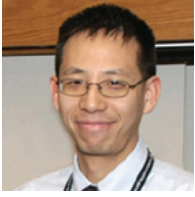

Leo L. Tsai, MD PhD MSc -
Body MRI and Abdominal Imaging and MR
Research, BIDMC; Assistant Professor of
Radiology, HMS.

Fellowship - MRI, BIDMC
Residency - Diagnostic Radiology
Internship - General Surgery, Brigham and Women's Hospital
Medical and Graduate Education - MD, PhD, Harvard Medical
School-MIT Division of Health Sciences and Technology; MSc
-Cambridge University, United Kingdom



Ammar Sarwar, MD -
Interventional Radiology and Informatics;
Instructor in Radiology, HMS

Fellowships -
• Interventional Radiology, BIDMC
• Cardiac Imaging, Massachusetts General Hospital
Residency - Diagnostic Radiology, BIDMC
Medical School - MB BS, King Edward Medical College, Punjab
University, Lahore, Pakistan

Welcome Back Robin Young



Please join me in welcoming **Robin Young** to the PACS/RIS group as our Application/Data Analyst working primarily with the new Fluency voice recognition product. Her many years in transcription should make for a very smooth transition into this new role. She

has been working with the Radiology Department since April of 1991. Robin's phone number is (617) 667-2338 and her pager ID is #38715. She will be supporting the new Fluency application with the assistance of the PACS/RIS team (4-PACS). Please congratulate Robin on her new position in the department.

Thank you,
- Jim Brophy, Radiology PACS/Informatics Manager

Congratulations Matt Palmer



It gives me great pleasure to announce the promotion of **Dr. Matt Palmer** to the newly-created position of Manager-Medical Imaging Physics. Many of you know Dr. Palmer from his work on QA and patient dose issues in our various modalities, his

teaching activities, his support of research proposals, and much more. He will bring a renewed vigor to our physics efforts at BIDMC and the developing network, starting with the building of a core team of physicists and technicians. As many of you know, he is a very patient and clear communicator, and we will all benefit from his wisdom and guidance in this new role. Please join me in congratulating our newest Manager.

[See Radical Views of Sept 2013 for a more detailed report of Matt's innovations and plans for his new position]

- Allen Reedy, Radiology Business Director

Radiology Trainees Win Outstanding Resident-Fellow Teaching Awards



Congratulations to upcoming 4th yr resident **Kate Troy** and current MSK Fellow **Omer Awan** who have been chosen by the 2013-2014 BIDMC PCE students to receive an **Outstanding Resident-Fellow Teaching Award**. These are awarded to the residents/fellows who worked with the 3rd year HMS students during clinical rotations as part of their Principal Clinical Experience at BIDMC.



Each year, BIDMC hosts a teaching award ceremony as part of the Education Week activities. This year's ceremony will be held on Monday, June 2nd at 4:30 pm in the Shapiro Clinical Center, 1st Floor, Atrium lobby area. This is a chance to acknowledge their contributions to medical education in front of the entire BIDMC Community. Winners of

this award are acknowledged at this event and in the Education Week program booklet.

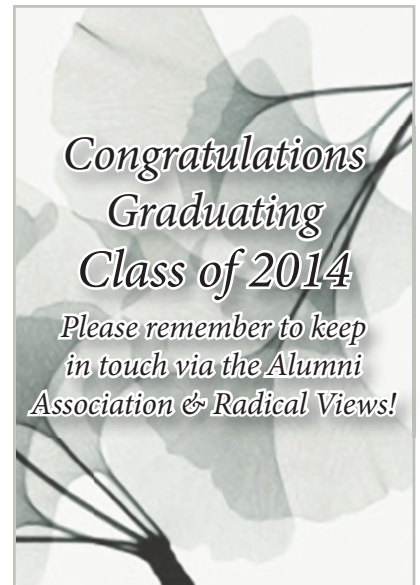

Radiology Calendar June 2014

As usual, Consult the webpage for the most up-to-date schedule:
<https://apps.bidmc.org/departments/radiology/residency/conferences/displayMonth.asp>

Mon	Tues	Wed	Thurs	Fri
Weekly Mon Section Meetings: 3:00-4:00 ED section meeting (monthly) [ED annex, WCC]		Weekly Wed Section Meetings: 11:00-12:00 MSK clinical conf 12:00-1:00 CardioThoracic, GI/GU Oncology 3:00-4:00 Mammo [TCC-484]	Weekly Thurs Section Meetings: 12:00 - 1:30 Abd [WCC-354] 12:00-1:00 MSK	Friday Grand Rounds: Sherman Auditorium, East Campus (unless stated otherwise)
2 7:30 - 9:00 Hepatobiliary Cases (Martin Smith)	3 8:00 - 9:00 IR (Felipe Collares)	4 8:00 - 9:00 New Innovations (Program Directors) [Updates and training]	5 7:30 - 9:00 Physics (Matthew Palmer) [Nuclear Medicine II - Gamma Camera/Image Quality]	6 12:00-1:00 21st Fleischner Lecture: Imaging 3.0 Radiologists Shaping The Future of Diagnostic Radiology (Bibb Allen, Jr., MD) [Sherman Aud]
9 7:30 - 8:15 OB/GYN - case conference (Colin McArdle) 12:00-1:00 MRI Meeting [Ansin 2] 3:00-4:00 MRI Safety Month* Lecture (Marty Smith) [TCC-10]	10 7:30 - 8:15 OB cases (Janneth Romero) 10:30-11:30 NMMI meeting [GZ-103]	11 7:30 - 8:15 OB/GYN - case conference (Colin McArdle) 7:15 - 8:00 US meeting (WCC-304A Gallery)	12 8:15 - 9:00 Bronchial artery embolization (Ian Brennan) 2:00-3:00 West MedRads - Senior Resident	13 12:00-1:00 pm No Grand Rounds
16 7:30 - 8:15 Overview of bowel and biliary surgeries (Leo Tsai) [Normal imaging appearance and potential complications] 8:15-9:00 Fat and iron on MRI and CT (Jesse Wei)	17 7:30 - 8:15 Cystic pancreatic lesions (Koenraad Mortele) 8:15 - 9:00 Pancreatic adenocarcinoma (Koenraad Mortele) 8:00-9:00 IR Meeting [West Recovery]	18 7:30 - 8:15 Secretin MRCP (Martin Smith) 8:15 - 9:00 Imaging of cirrhotic liver (Jesse Wei)	19 7:30 - 8:15 Case conference (Koenraad Mortele) 8:15 - 9:00 Pancreatitis, not acute (Olga Brook)	20 12:00-1:00 pm No Grand Rounds
23 7:30 - 8:15 Chest (Pierluigi Ciet) 8:15 - 9:00 Chest (Pierluigi Ciet)	24 7:30-8:15 Endovascular management of DVT/PE (Salomao Faintuch) 8:15 - 9:00 Endocrine Interventions (Barry Sacks) 10:30-11:30 NMMI meeting [GZ-103]	25 7:30 - 9:00 IR case conference (Muneeb Ahmed)	26 7:30 - 9:00 Physics (Matthew Palmer) [Nuclear Medicine III - Radioisotopes and Radiopharmaceuticals] 2:00-3:00 West MedRads - Senior Resident	27 12:00-1:00 pm No Grand Rounds

*Late Breaking News

JUNE IS MRI SAFETY MONTH

We will be sending out a TIP each week in June to all of Radiology with information about different safety points in MRI and offering a lecture on Monday June 9th on "MRI Safety" by Dr. Martin Smith from 3:00-4:00pm in the Rabkin Board Rm (Shapiro 10th flr). The lecture is open to all. Watch for our tips on:

- Preventing Patient Burns
- MRI Safety with Medical Implants
- MRI Contrast Safety
- System Equipment and Troubleshooting

- Jeremy Stormann B.S. RT(R) (CT) (MR), MRI Clinical Instructor



Marty Smith



Jeremy Stormann



 Beth Israel Deaconess Medical Center
 Department of Radiology

21st Annual Risa and Felix Fleischner Lecture:

Imaging 3.0

Radiologists Shaping the Future of Diagnostic Radiology

 presented by

Bibb Allen, Jr., MD
 Chairman, Board of Chancellors
 American College of Radiology (ACR)

12-1 pm - Friday, June 6, 2014
 Sherman Auditorium - BIDMC East Campus

DEPARTMENTAL GRAND ROUNDS - Guest Speakers



Friday, June 6, 2014 - **21st Annual Risa and Felix Fleischner Lecture**

12 noon - 1:00 PM • Sherman Auditorium

Imaging 3.0 Radiologists Shaping The Future of Diagnostic Radiology
Bibb Allen, Jr., MD FACP - Chairman, Board of Chancellors of the American College of Radiology (ACR)

We are very pleased to welcome Dr. Bibb Allen, Jr. as our 21st Annual Risa & Felix Fleischner Lecturer. In addition to his national role as Chairman of the ACR Board of Chancellors, Dr. Allen is a radiologist with the Birmingham Radiological Group in Birmingham, AL and Program Director of the Diagnostic Radiology Residency Program of the Baptist Medical Centers in Birmingham. He comes to us with extensive experience in the socioeconomic issues of radiology as they relate to coding, the valuation of physician work, and practice expense. He has also worked on issues surrounding the sustainable growth rate (SGR) formula that sets the update for Medicare's conversion factor and is a promoter of the ACR's Imaging 3.0 initiative to ensure that radiologists hold a key role in evolving health care delivery and payment models, as well as quality patient care.

Dr. Allen earned his MD from the University of Alabama School of Medicine and completed an internship in internal medicine, residency training in surgery and diagnostic radiology (also in Birmingham) and a fellowship in body imaging at Georgetown University Hospital in Wash., DC.

Active with the ACR for 20 years, he has served as a Councilor, member of the Council Steering Committee, Chair of the Commission on Economics, Chair of the Carrier Advisory Committee (CAC) Network, and ACR representative to the AMA/Specialty Society RVS Update Committee (the RUC). A member of the Board of Chancellors for the past five years, he was elected Chair of the ACR Board of Chancellors in May 2014.



Imaging 3.0 is a change process led by the ACR for the field of radiology. It includes a set of technology tools that equip 21st-century radiologists to ensure their key role in evolving health care delivery and payment models—and quality patient care.

Imaging 3.0 is a vision and action plan to allow all radiologists to take a leadership role in shaping America's future health care system.

19th Annual Morrison Research Day

Our 19th Annual Morrison Research Day was held on Friday, May 2nd as a traveling show beginning with trainee presentations in the Rabkin Board Rm (Shapiro10) and moving on to the signature Morrison Lecture presented by **Dr. Pratik Mukherjee** of the University of California, San Francisco, who spoke on *Diffusion Tensor Imaging of Traumatic Brain Injury* in the Sherman Auditorium, before finishing with a light luncheon reception in the Leventhal Conference Rm (Shapiro-2). Following a tradition begun last year, the Morrison Lecture was presented as part of Radiology Grand Rounds to enable more staff to be able to attend. The Morrison event highlights the research efforts throughout the department with presentations made by Residents, Fellows and Students.

Congratulations to all the Morrison presenters. This year, the judges presented Morrison Research Awards to: Abdominal Imaging Fellow **Deirdre Moran** for "Technical Success and Safety of Transbronchial Versus Percutaneous Fiducial Placement for CyberKnife Radiotherapy of Lung Tumors" and Morrison serial winner **Leo Tsai** for "Characterization of glycolytic activity and perfusion in a renal cell carcinoma mouse model during sunitinib treatment and resistance with hyperpolarized 13-C-pyruvate MRI". To date, Leo has won three Morrison Research Awards: in 2011 as a 2nd yr resident, in 2013 as a 4th yr resident and 2014 as a Body MR Fellow. We are fortunate to be able to welcome Leo as incoming faculty in Body MR and MR Research this July.



This year's Morrison Research Day trainee presentations were held in the morning in Rabkin Board Room on Shapiro-10 and Dr. Mukherjee's Morrison Lecture was presented in the Sherman Auditorium at noon.

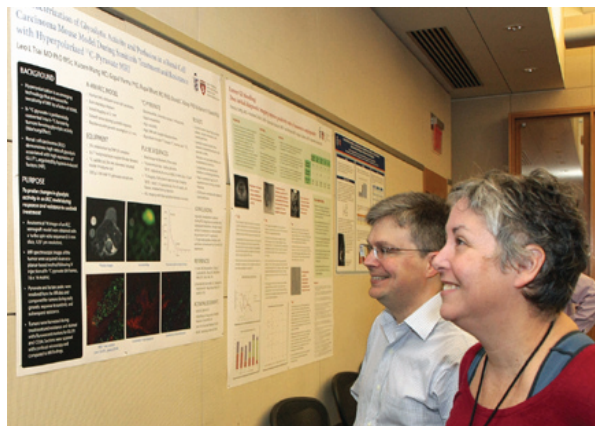

Richard Sharpe - Breast Imaging Fellow



Erica Gupta - VIR Fellow



Mark Knox - Breast Imaging Fellow



Ammar Sarwar - VIR Fellow



Kate McGillen - Abd Imaging Fellow



Gopal Varma - MR Research Fellow



Above: 1) Morrison judges Aaron Grant and Debbie Levine review Leo Tsai's poster; 2) Leo Tsai explains the finer points of his poster; as do 3) Tamuna Chadashvili (foreground) and Patrick Duffy.



Deirdre Moran - Abd Imaging Fellow

Not shown: Posters by medical student Julia Mario and VIR fellow Ammar Sarwar were also on display.

Vice Chair of Research Dave Alsop presents this year's Morrison Awards to Deirdre Moran and Leo Tsai.

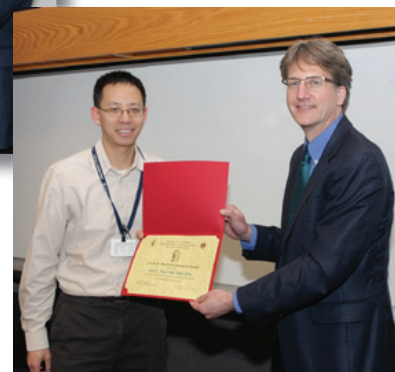

DEPARTMENTAL NEWS: Transarterial Y-90 Radioembolization



2014 Graduating
VIR Fellow and
incoming VIR
Faculty Ammar
Sarwar, MD

The Division of Interventional Radiology and the Division of Nuclear Medicine and Molecular Imaging are starting a program in trans-arterial Yttrium-90 (Y-90) radioembolization as outpatient therapy for both unresectable primary and metastatic liver tumors. Y-90 radioembolization is currently

FDA-approved for treatment of hepatocellular carcinoma and metastatic colorectal carcinoma. Other malignancies that may be treated include cholangiocarcinoma and metastatic neuroendocrine, melanoma, renal cell, and lung cancers.

We are offering these services in multidisciplinary collaboration with other specialties including medical oncology, radiation oncology, transplant surgery, hepatobiliary surgery and surgical oncology.

What is transarterial Y-90 radioembolization?

Y-90 is an isotope of yttrium that decays by beta-minus (electron) emission. The decay of this isotope delivers focused radiation to liver tumors when the Y-90 is attached to small particles that are injected directly into the hepatic arteries feeding the tumor. The radioactive Yttrium-90 isotope is bound to the small particles, and allows for a higher local dose of radiation while minimizing radiation exposure to the rest of the body.

What is involved in a transarterial Y-90 radioembolization procedure?

All patients undergo detailed evaluation in the Interventional Radiology clinic. Patients selected for Y-90 radioembolization undergo:

- a planning hepatic angiogram to map out the liver arterial anatomy
- a 99m-Tcnetium MAA) perfusion scan to assess for blood shunting within the liver
- liver angiography and radioembolization treatment 1-2 weeks later
- follow-up MRI's every 3 months to assess for response to therapy

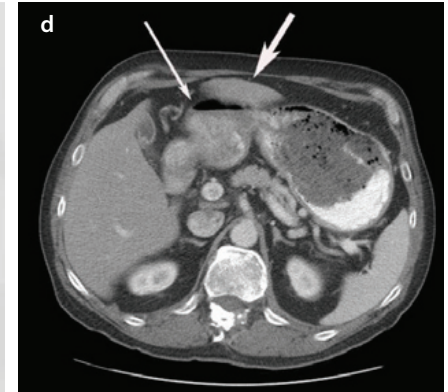
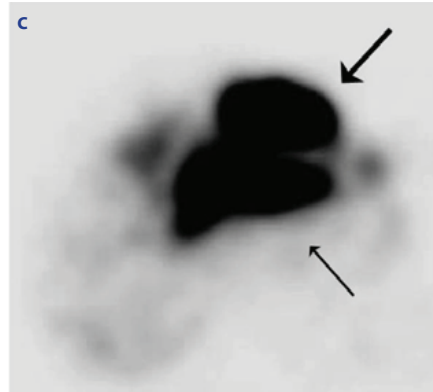
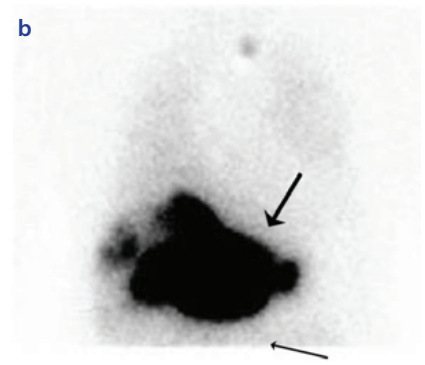

Figure Legend: 67 year old male with hepatic metastatic colorectal cancer undergoing pre-treatment hepatopulmonary shunt evaluation. (a) Proper Hepatic Arteriogram; Tc99 MAA was injected via a microcatheter placed in the proper hepatic artery (arrow) following coil embolisation of the gastroduodenal artery; Note opacification of the patent right gastric artery (arrow heads). (b) Planar thoracoabdominal scintigraphy following hepatic arterial injection of 99m-Tc MAA demonstrates predominant left lobe hepatic activity only (bold arrow) and absence of extrahepatic activity (thin arrow). (c) SPECT images demonstrate activity corresponding to the location of the lesion seen on (d) CT images of the left lobe of the liver (bold arrow) and in the stomach (thin arrow) not noted on the planar image.

Figure Reference: Murthy R, Habbu A, Salem R. Trans-arterial hepatic radioembolisation of yttrium-90 microspheres. *Biomed Imaging Interv J.* 2006 Jul;2(3):e43.

Mass
Vein
Care



WE HAVE YOUR SOLUTION TO VARICOSE AND SPIDER VEINS

FREE SCREENINGS*

617-754-0313

Located at:

THE STREET
CHESTNUT HILL

25 Boylston Street, Chestnut Hill

www.MAVeinCare.com

*Expiration date: June 30, 2014

Most Common Symptoms

- Aching
- Throbbing
- Heaviness
- Swelling
- Fatigue
- Night Cramps
- Itching



Beth Israel Deaconess
Medical Center



A teaching hospital of
Harvard Medical School

Announced Updates to Radiology-Referring Physician Communications

In an effort to simplify and improve communication between in-house care clinicians and the radiologists, we have restructured physician-to-physician communications using the phone and paging systems.

Telephone Contact:

a) During weekday regular working hours (Mon - Fri, 8 am - 5 pm):

If you wish to speak with a radiologist, please call (617) 754-2600

This will connect you to the inpatient radiology phone tree. Using the organ-system and modality based menu, you will be directed to the appropriate section's primary telephone. If a radiologist is unavailable at that time (8 a.m. - 5 p.m.), a voice message will provide you with the pager number for a radiologist in that section.

b) During weekend and off hours (Mon - Fri, 5 p.m. - 8 am, and Sat/Sun):

If you wish to speak with a radiologist, please call (617) 754-2600

This will connect you to a limited phone tree with a telephone and pager number for the on-call east campus radiology resident and the on-call west campus radiology resident, as well as the pager number for the appropriate on-call Interventional Radiology fellow.

Paging System:

A list of all radiology section pagers covered by physicians is easily available by entering "Radiology" or "Interventional Radiology" in the On-call Schedule Search box on the Pager webpage on the BIDMC Portal <<https://pagers.bidmc.org/webpaging/>> and clicking "On-Call Now."

Alternatively, you can search for radiology resident and fellows for each section by searching for "Radiology resident" or "Radiology fellow" in the Search box on the Pager webpage <<https://pagers.bidmc.org/webpaging/>>.

INPATIENT RADIOLOGY

PRESS:

- 1 FOR ULTRASOUNDS
- 2 FOR ABDOMINAL RADIOLOGY
- 3 FOR THORACIC RADIOLOGY
- 4 FOR NEURORADIOLOGY
- 5 FOR MUSCUIOSKELETAL RADIOLOGY
- 6 FOR INTERVENTIONAL RADIOLOGY
- 7 FOR NUCLEAR MEDICINE
- 8 FOR EMERGENCY RADIOLOGY
- 9 FOR BREAST RADIOLOGY

TO REPEAT THIS MENU, PRESS 0 AT ANY TIME

**RADIOLOGY INPATIENT
DOCTOR-TO-DOCTOR CONSULT LINE
617-754-2600
8AM-5PM**

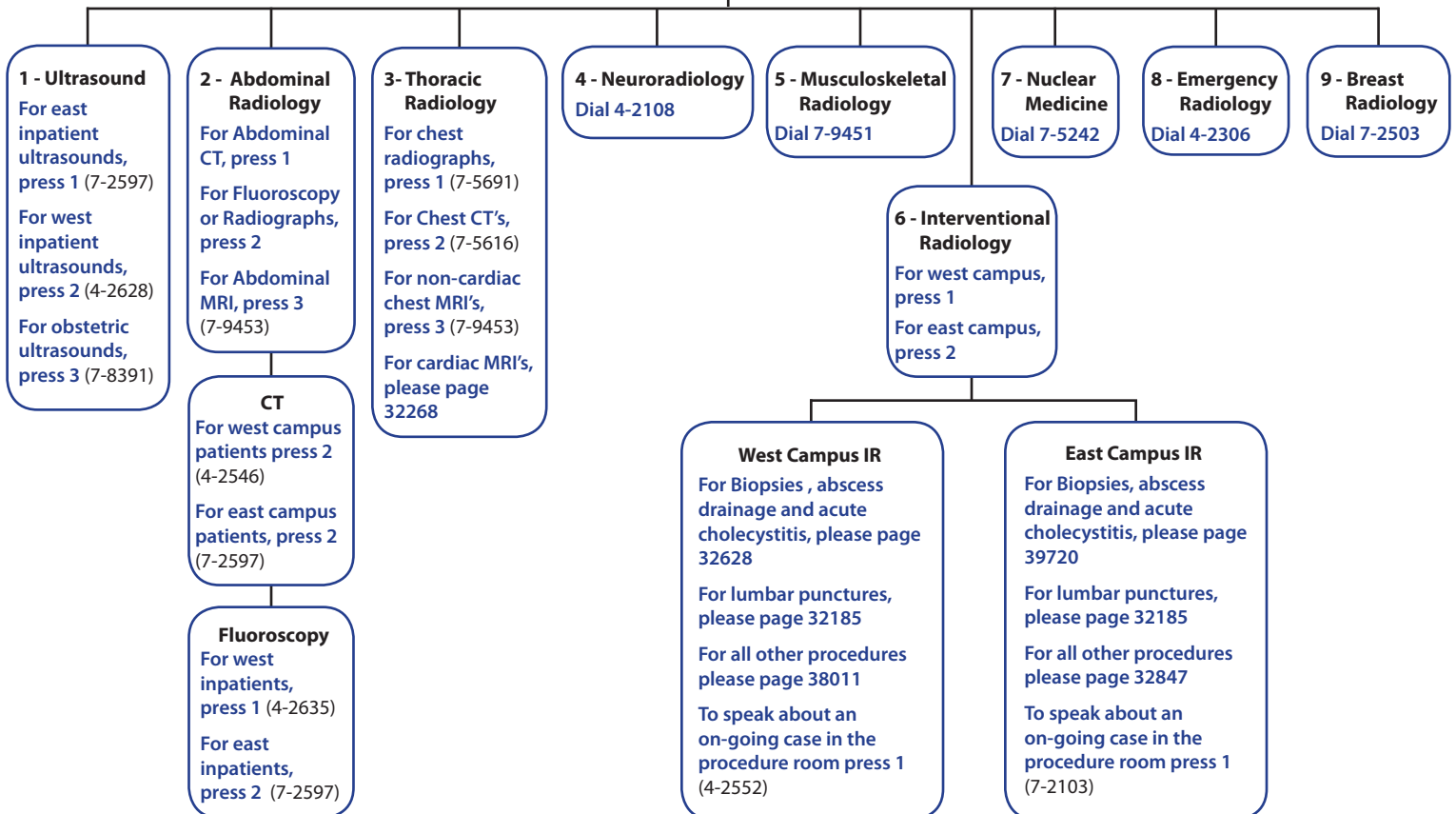

RESIDENCY NEWS: *Introducing the incoming Class of 2018*

With the new academic year quickly approaching, we would like to introduce the ten incoming residents that will join the Diagnostic Radiology Residency Program as of July 1st. We are excited to welcome this new group of talented residents into our department, and we know that you will enjoy working with them over the coming years.



Tom Anderson, MD

Thomas (Tom) Anderson graduated from the Warren Alpert Medical School of Brown University. He has developed strong interest in research and teaching and looks forward to greater opportunities for both during residency and beyond. In addition to medicine, Tom enjoys music, having sung regularly with the Boston Symphony Orchestra and the Boston Pops since 2006, as well as at Boston Red Sox and Celtics games. He is also a PADI-certified scuba diver and an amateur woodworker.

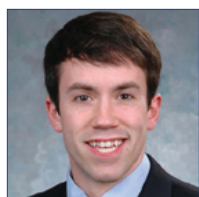

John Cavanaugh, MD
MBS

John Cavanaugh graduated from Indiana University School of Medicine and comes to our program with a strong background in academic research and community involvement, working as a volunteer at a clinic for the underserved in Mumbai, India. Once an NCAA All-American track athlete at the University of Notre Dame, John continues to fuel his passion for running. He also enjoys writing and reading *The New York Times*.

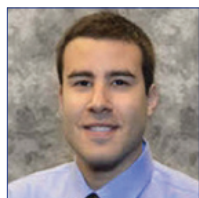

Jeff Dines, MD

Jeffrey (Jeff) Dines graduated from Washington University School of Medicine in St. Louis. In addition to his love of teaching (during medical school, he taught interactive lectures to underserved middle school students), he also has a passion for business and technology and hopes to be able to blend these interests during his training and career. A movie buff who enjoys all genres, Jeff manages to stay active by running 10K races, riding bikes and boxing.



Anthony Esparaz, MD

Anthony Esparaz graduated AOA from Northwestern University Feinberg School of Medicine. He joins our program with some unique global health experiences under his belt, having done volunteer work in Port Maria, Jamaica and Mexico City. Outside of medicine, his two biggest passions are tennis and ethnic cooking. He also enjoys food photography, running, swimming, and playing the piano.



Daon Ha, MD

Daon Ha graduated from Tufts University School of Medicine, and her love for visual arts as a child is one of the many factors that eventually led her to choose a career in radiology. She may be a familiar face to some at BIDMC, as she spent time here in 2012, participating in a research project with the Breast Imaging section. Outside of medicine, she also enjoys painting (in both acrylic and watercolor), as well as traveling, hiking and cooking.



Chris Hostage, MD

Christopher (Chris) Hostage graduated from Duke University School of Medicine. As a resident he looks forward to advancing his teaching abilities while developing his skills as a clinician and researcher. Since 2006, Christopher has trained and competed in Brazilian Jiu-Jitsu, and even placed 4th out of a field of 32 in the weight and skill division at a North American Grappling Championship (NAGA).



Stella Lam, MD

Stella Lam graduated from Boston University School of Medicine. Her intellectual curiosity, fascination with science and desire to have a larger impact on the public's health led her to pursue a career in medicine. Stella's interests outside of medicine include sampling different ethnic cuisines and spending time outdoors or by the ocean. She also has a flair for the adventurous, having tried both bungee jumping and skydiving to challenge her fear of heights!

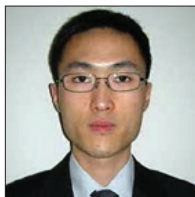

Jason Song, MD

Jason Song graduated from the Chicago Medical School at Rosalind Franklin University of Medicine & Science. He joins our program as a member of the Gold Humanism in Medicine Honor Society for his demonstration of excellence in clinical care, leadership and compassion in medical school. Jason considers himself a museum enthusiast (with a particular love of Impressionist paintings) and also enjoys playing basketball, golf and tennis, traveling and trying new foods or wines.



Powen Tu, MD PhD MSc

Powen Tu received her MD from Boston University School of Medicine where she also earned a PhD in Molecular Medicine. She comes to our program with a strong research foundation, and she hopes to continue to devote a significant portion of her professional effort to biomedical research. Outside of medicine, Powen's interests include badminton, tennis, cooking and spending time with her family.



Cathy Wei, MD PhD

Catherine (Cathy) Wei graduated from Boston University School of Medicine where she also earned a PhD in Pharmacology and Experimental Therapeutics. She has a long history of volunteerism, having led many service projects in her communities in both undergraduate and medical school. An avid athlete, Cathy stays active by playing soccer, cross country skiing and hiking. She also enjoys cooking, reading and traveling.

DEPARTMENTAL NEWS: Radiology celebrated National Nurses' Week May 6-12, 2014 on Friday, May 9th with ...



Bridget O'Bryan-Alberts, RN
Nurse Manager

cake, flowers and loads of appreciation!



L to R: Karen Kennedy, RN,
Martha Foote, RN and
Melanie Gallagher, RN



Often when I interview for vacant staff positions, I mention how fortunate I am as a manager to have such a great staff. The compassion, commitment and quality of care that is provided to patients everyday by the staff, is a testament to the character of the individuals that call themselves BIDMC radiology nurses. I truly see the statement "it is all about the patient" resonating in the hallways throughout the department; whether it be in Shapiro, East or West campus. Flexibility, teamwork & clinical expertise are just a few of the many descriptive words that characterize our nurses. Once again thanks you for all you do every day.

- Bridget





Left to Right: Ben Delahanty, Jefferson Roach, Janet Boris, RN, Karen Kennedy, RN, Martha Foote, RN, Melanie Gallagher, RN, Beth MacQuilken and Patty MacDonald



Right: Nadia Aires, RN, Lyndsey Doves, RN, Robin Griggs, RN, Hazel Villasis, RN, Kristen Lundy, RN and Janet Boris, RN



Joe Aloisi, RN



Radiology in the Community:



Our Radiology Admins hope to be able to distribute these hearts to the Radiation Therapy Department, Breast Care Center and the Breast Imaging Section. Because the majority of painters of these hearts were women, we felt very strong that they should be given to other women who were going through a difficult and challenging time in their lives and who would appreciate the support and love that these hearts represent. It's just a simple formula with our one simple message of "creating hope...one heart at a time."

Hearts of Hope Follow-Up Under the organizational direction and guidance of Dawn Federman, Lois Gilden and Linda Lintz, 6 Radiology Staff members came together again on May 9th to create beautiful keepsake ceramic hearts with messages of hope to be given to women in need. The community outreach program is called Hearts of Hope. These individually painted ceramic hearts were accompanied by an inspirational hand-written greeting card personalized by each painter.

The Breast Imaging Section Celebrates at The Elephant Walk



On Thurs, May 29th, the Breast Imaging Section gathered in celebration of this year's clinical fellows at the Elephant Walk. Congratulations to graduating fellows **Mark Knox** who will be returning to St. James Hospital, Dublin, **Richard Sharpe** who will be a Breast Imager at Colorado Permanente Medical Group, Denver, and **Francesca Proulx**, who returns as an attending at McGill University Health Center, Montreal.

Front L to front R: Jordana Phillips, Vandana Dialani, Nancy Littlehale, Shambhavi Venkataraman, Seema Prakash, Valerie Fein-Zachary, Ferris Hall, Luis Serrano, Richard Sharpe, Tejas Mehta, Francesca Proulx, Priscilla Slanetz, and Mark Knox.

Radiology in the Community: Employee Health Fair



Radiology participated in the annual BIDMC Employee Health Fair held in the Shapiro Lobby on May 21st with two tables featuring mammogram screening at our community locations and Mass Vein Care at Dedham Health & Athletic Center and 25 Boylston St, Chesnut Hill.



HMFP Radiology Mgr for Outpatient Practices, Jane Corey, and Breast Imaging Supervisors Vicki Albano (1101 Beacon St) and Marian Howes (HMFP Radiology) manned the tables.



Far right: Breast Imager Dr. Priscilla Slanetz is also happy to lend her support!



We received 124 entries for the "pink" basket on the community mammography table and a woman in medical records was the lucky recipient!

The Employee Health Fair is a very well-attended event that also features on-site blood pressure screenings, bone health assessments and numerous opportunities to "get healthy"!

KUDOS - Each month, we share the positive feedback we receive about staff members and ask you to join us in congratulating them; as always, we are especially proud to acknowledge an unprecedented constellation of staff for providing outstanding care and service!

CT

- **Michael Jones** is being recognized for being a Patient Survey Champion! Patients are remarking on Michaels care in their survey responses, which reflects on his "WE CARE" approach to our patients.



-  An inpatient experienced delays in transport between CT and the floor and expressed some concerns about her experience in CT. In reviewing this with **Diane Murphy** she noticed that the patient was coming back to CT. Diane took it upon herself to follow up with the patient when he returned to CT and to apologize to the patient for the experience he previously had leaving CT to go back to his room.

Support Services

-  **Deolinda Depina** received a Spot Bonus for continuous service excellence. Below is a few lines from an email from one of our customer regarding Deolinda's ability to go the extra mile in all that she does to meet all stakeholders expectation. "I wanted to reach out to you in regard to one of your employees, Linda Depina, who went over and above trying to help me out this am when I called. In this day and age with everyone in a rush, impatient and sometimes curt if the caller doesn't have the appropriate information, it was very refreshing to find someone who went out of her way to help, trouble shoot, and solve the problem. You are lucky to have someone of Linda's caliber working in your Department and I wanted to let you know how much I appreciated Linda's help".

PACS/Image Archive

- We often receive positive feedback about **Joe Keegan** and his customer service skills. This note from Judith Farina exemplifies this type of feedback "Joe, I cannot thank you enough for all your help today. You are always so responsive and willing to help us without a moment's hesitation. Your humor also helps diffuse stressful situations. Thanks again as always. – Judy"

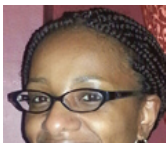

-  **Bessie Gray** is recognized for her dependability and collaborative spirit. Bessie can be depended upon to assist when needed and is always willing to provide assistance when called upon.



HARVARD
MEDICAL SCHOOL



Beth Israel Deaconess
Medical Center
Department of Radiology

Abdominal & Pelvic Imaging 2014

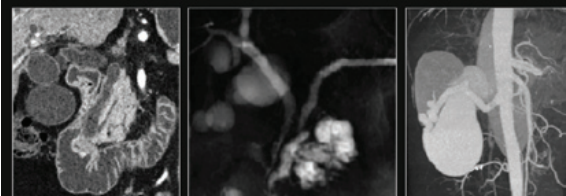
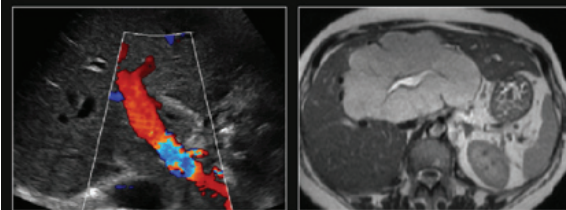
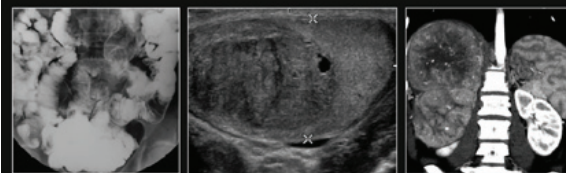

Monday - Wednesday

June 16 - 18, 2014

Boston Marriott Long Wharf
Boston, MA

Guest Faculty:

Miller • Poder • Scholz • Taouli

Course Director

Koenraad J Morteale MD

Earn Up To 23 AMA PRA Category 1 Credits

www.cme.hms.harvard.edu/courses/abdpelvimaging
By phone 617-384-8600, Monday-Friday, 10 am to 4 pm (EST) or by email at: hms-cme@hms.harvard.edu.

2014 BIDMC Radiology Publications [New Citations in Blue*]. A PubMed search for new BIDMC publications is made each month; however, if we miss your paper, please send the reference to dwolfe@bidmc.harvard.edu.

Note that publications do not always appear in Pubmed in the same month they are actually published and publications listing an Epub date may be updated in the new year, thus their paper publication will appear in 2014. In these cases, the EPUB date is **highlighted**.*

Akçakaya M, Gulaka P, Basha TA, Ngo LH, **Manning WJ**, Nezafat R. Free-breathing phase contrast MRI with near 100% respiratory navigator efficiency using k-space-dependent respiratory gating. *Magn Reson Med*. 2014 Jun;71(6):2172-9. doi: 10.1002/mrm.24874. PMID: 23900942; PMCID: PMC3870033.

Al-Hawary MM, Francis IR, Chari ST, Fishman EK, Hough DM, Lu DS, Macari M, Megibow AJ, Miller FH, **Mortele KJ**, Merchant NB, Minter RM, Tamm EP, Sahani DV, Simeone DM. Pancreatic ductal adenocarcinoma radiology reporting template: consensus statement of the society of abdominal radiology and the american pancreatic association. *Gastroenterology*. 2014 Jan;146(1):291-304.e1. doi: 10.1053/j.gastro.2013.11.004. PMID: 24355035.

Al-Hawary MM, Francis IR, Chari ST, Fishman EK, Hough DM, Lu DS, Macari M, Megibow AJ, Miller FH, **Mortele KJ**, Merchant NB, Minter RM, Tamm EP, Sahani DV, Simeone DM. Pancreatic ductal adenocarcinoma radiology reporting template: consensus statement of the society of abdominal radiology and the american pancreatic association. *Radiology*. 2014 Jan;270(1):248-60. doi: 10.1148/radiol.13131184. PMID: 24354378.

Alsop DC, Detre JA, Golay X, Günther M, Hendrikse J, Hernandez-Garcia L, Lu H, Macintosh BJ, Parkes LM, Smits M, van Osch MJ, Wang DJ, Wong EC, Zaharchuk G. Recommended implementation of arterial spin-labeled perfusion MRI for clinical applications: A consensus of the ISMRM perfusion study group and the European consortium for ASL in dementia. *Magn Reson Med*. 2014 Apr 8. doi: 10.1002/mrm.25197. PMID: 24715426.

Andriyanov AV, Koren E, Barenholz Y, **Goldberg SN**. Therapeutic Efficacy of Combining PEGylated Liposomal Doxorubicin and Radiofrequency (RF) Ablation: Comparison between Slow-Drug-Releasing, Non-Thermosensitive and Fast-Drug-Releasing, Thermosensitive Nano-Liposomes. *PLoS One*. 2014 May 1;9(5):e92555. doi: 10.1371/journal.pone.0092555. eCollection 2014. PMID: 24786533; PMCID: PMC4006748.

Appelbaum L, Ben-David E, Faroja M, Nissenbaum Y, Sosna J, **Goldberg SN**. Irreversible electroporation ablation: creation of large-volume ablation zones in in vivo porcine liver with four-electrode arrays. *Radiology*. 2014 Feb;270(2):416-24. doi: 10.1148/radiol.13130349. PMID: 24126371.

Appelbaum E, **Manning WJ**. Left atrial fibrosis by late gadolinium enhancement cardiovascular magnetic resonance predicts recurrence of atrial fibrillation after pulmonary vein isolation: do you see what I see? *Circ Arrhythm Electrophysiol*. 2014 Feb 1;7(1):2-4. doi: 10.1161/CIRCEP.114.001354. PMID: 24550404.

Barille ME, **Wu JS**, McMahon CJ. Femoral head avascular necrosis: a frequently missed incidental finding on multidetector CT. *Clin Radiol*. 2014 Mar;69(3):280-5. doi: 10.1016/j.crad.2013.10.012. PMID: 24295736.

Berkowitz SJ, **Kung JW**, **Eisenberg RL**, **Donohoe K**, **Tsai LL**, **Slanetz PJ**. Resident iPad Use: Has It Really Changed the Game? *J Am Coll Radiol*. 2014 Feb;11(2):180-4. doi: 10.1016/j.jacr.2013.04.017. PMID: 23809171.

Bogusz AM, Joyce R, **Kolodny G**, Buck T, Pihan G, Bhargava P. An unusual patient with shortness of breath - clinical, radiologic and pathologic pitfalls. *Am J Hematol*. 2014 Feb 4. doi: 10.1002/ajh.23689. PMID: 24496963.

Boiselle PM. A new year brings new opportunities. *J Thorac Imaging*. 2014 Jan;29(1):1. doi: 10.1097/RTI.0000000000000063. PMID: 24361972.

Boiselle PM. "Readers' opinion". *J Thorac Imaging*. 2014 Mar;29(2):67. doi: 10.1097/RTI.0000000000000074. PMID: 24552881.

Boiselle PM, Bluemke D, Moon J, Wince WB. Expert opinion: how and when to perform cardiac magnetic resonance myocardial t1 mapping. *J Thorac Imaging*. 2014 May;29(3):133. doi: 10.1097/RTI.0000000000000085. PMID: 24743857.

Boiselle PM, Nensa F, Ohno Y, Torigian DA. Expert Opinion: Which Cardiothoracic Imaging Applications of PET/CT are Most Likely to be Replaced by PET/MRI? *J Thorac Imaging*. 2014 Jan;29(1):3. doi: 10.1097/RTI.0000000000000066. PMID: 24322909.

Boiselle PM, Reddy GP. Reviewer awards and acknowledgements editors' recognition awards for distinction in reviewing in 2013. *J Thorac Imaging*. 2014 Jan;29(1):2. doi: 10.1097/RTI.0000000000000065. PMID: 24361973.

Boiselle PM, White CS, Ravenel JG. Computed tomographic screening for lung cancer: current practice patterns at leading academic medical centers. *JAMA Intern Med*. 2014 Feb 1;174(2):286-7. doi: 10.1001/jamainternmed.2013.12693. PMID: 24322527.

Brook OR, Abadi S, Shreiber R, Engel A, Mendiratta-Lala M, **Brook A**, **Sheiman RG**. Calcium Score: Semiautomatic Calculation Using Different Vendors Versus Fully Automatic Software. *J Comput Assist Tomogr*. 2014 Mar 27. PMID: 24681862.

Brook OR, **Mullan CP**, **Mendiratta-Lala M**, Joyce R, **Sheiman R**, **Brook A**, **Siewert B**. Pancreatic atrophy in patients with chronic graft-versus-host disease. *Abdom Imaging*. 2014 Jan 18. [Epub ahead of print] PMID: 24441578.

Cantisani V, Grazhdani H, Ricci P, **Mortele K**, Di Segni M, D'Andrea V, Redler A, Di Rocco G, Giacomelli L, Maggini E, Chiesa C, Erturk SM, Sorrenti S, Catalano C, D'Ambrosio F. Q-elastasonography of solid thyroid nodules: assessment of diagnostic efficacy and interobserver variability in a large patient cohort. *Eur Radiol*. 2014 Jan;24(1):143-50. doi: 10.1007/s00330-013-2991-y. PMID: 23979108.

Chen PH, **Slanetz PJ**. Incremental clinical value of ultrasound in men with mammographically confirmed gynecomastia. *Eur J Radiol*. 2014 Jan;83(1):123-9. doi: 10.1016/j.ejrad.2013.09.021. Epub 2013 Oct 6. PMID: 24161780.

Chuang ML, Gona P, Hautvast GL, Salton CJ, Breeuwer M, O'Donnell CJ, **Manning WJ**. CMR reference values for left ventricular volumes, mass, and ejection fraction using computer-aided analysis: The Framingham Heart Study. *J Magn Reson Imaging*. 2014 Apr;39(4):895-900. doi: 10.1002/jmri.24239. PMID: 24123369; PMCID: PMC3961548.

Chuang ML, Gona P, Oyama-Manabe N, Manders ES, Salton CJ, Hoffmann U, **Manning WJ**, O'Donnell CJ. Risk Factor Differences in Calcified and Noncalcified Aortic Plaque: The Framingham Heart Study. *Arterioscler Thromb Vasc Biol*. 2014 May 15. pii: ATVBAHA.114.303600. PMID: 24833796.

Crema MD, Hunter DJ, **Burstein D**, Roemer FW, Li L, Krishnan N, Marra MD, Hellio Le-Graverand MP, Guermazi A. Delayed gadolinium-enhanced MRI of medial tibiofemoral cartilage and its relationship with meniscal pathology: A longitudinal study using 3.0T MRI. *Arthritis Rheumatol*. 2014 Feb 27. doi: 10.1002/art.38518. PMID: 24577996.

De Filippis EA, Sabet A, **Sun MR**, Garber JR. Pemberton's Sign: Explained nearly 70 Years Later. *J Clin Endocrinol Metab*. 2014 Mar 19;jc20134240. [Epub ahead of print] PMID: 24646105.

Delling FN, Gona P, Larson MG, Lehman B, **Manning WJ**, Levine RA, Benjamin EJ, Vasan RS. Mild expression of mitral valve prolapse in the framingham offspring: expanding the phenotypic spectrum. *J Am Soc Echocardiogr*. 2014 Jan;27(1):17-23. doi: 10.1016/j.echo.2013.09.015. PMID: 24206636.

Eisenberg RL, Ngo LH, **Bankier AA**. Honorary authorship in radiologic research articles: do geographic factors influence the frequency? *Radiology*. 2014 May;271(2):472-8. doi: 10.1148/radiol.13131710. Epub 2013 Nov 27. PMID: 24475845.

Faintuch J, Hayashi SY, Nahas SC, Yagi OK, **Faintuch S**, Ceconello I. Do colorectal cancer resections improve diabetes in long-term survivors? A case-control study. *Surg Endosc*. 2014 Mar;28(3):1019-26. doi: 10.1007/s00464-013-3273-0. PMID: 24178865.

Fleming LM, **Manning WJ**. Extracardiac findings on echocardiography: blissful ignorance or a call to improve our training? *J Am Soc Echocardiogr*. 2014 May;27(5):547-8. doi: 10.1016/j.echo.2014.03.006. PMID: 24767434.

Goldberg SN. Science to Practice: Can We Turn the Undesired Heating Effects of MR Imaging into Effective Cancer Therapies? *Radiology*. 2014 Feb;270(2):315-7. doi: 10.1148/radiol.13132417. PMID: 24471379.

Goldberg SN. Science to practice: why debate the role of dbait for improving tumor ablation? *Radiology*. 2014 Mar;270(3):635-7. doi: 10.1148/radiol.13132824. PMID: 24568699.

Gruner C, Chan RH, Crean A, Rakowski H, Rowin EJ, Care M, Deva D, Williams L, Appelbaum E, Gibson CM, Lesser JR, Haas TS, Udelson JE, **Manning WJ**, Siminovitch K, Ralph-Edwards AC, Rastegar H, Maron BJ, Maron MS. Significance of left ventricular apical-basal muscle bundle identified by cardiovascular magnetic resonance imaging in patients with hypertrophic cardiomyopathy. *Eur Heart J*. 2014 May 8. PMID: 24810389.

Jon AF, Cheema AR, Khan AN, **Raptopoulos V**, **Hauser T**, Nasser I, Welty FK, Karellas A, **Clouse ME**. Assessment of liver fat in an obese patient population using noncontrast CT fat percent index. *Clin Imaging*. 2014 May-Jun;38(3):259-64. doi: 10.1016/j.clinimag.2014.01.005. PMID: 24559751; PMCID: PMC3999172.

Khoury MN, **Alsop DC**, Agnihotri SP, Pfannl R, Wuthrich C, Ho ML, **Hackney D**, Ngo L, Anderson MP, Korolnik IJ. Hyperintense cortical signal on MRI reflects focal leukocortical encephalitis and seizure risk in PML. *Ann Neurol*. 2014 Mar 19. doi: 10.1002/ana.24144. PMID: 24752885.

Kisilevzky N, **Faintuch S**. Is Prostatic Artery Embolization Similar to Uterine Artery Embolization? *Cardiovasc Intervent Radiol*. 2014 Mar 20. PMID: 24647656.

Kressel HY. Editor's Recognition Awards. *Radiology*. 2014 Jan;270(1):8-9. doi: 10.1148/radiol.13132229. PMID: 24354370.

Kressel HY. Radiology editorial board 2014. *Radiology*. 2014 Jan;270(1):7. doi: 10.1148/radiol.13131900. PMID: 24354369.

Kressel HY. Beyond the impact factor: enhancing the impact of imaging research published in radiology. *Radiology*. 2014 Jan;270(1):3-6. doi: 10.1148/radiol.13132314. PMID: 24354368.

Kroll KE, Camacho MA, Gautam S, **Levenson RB**, Edlow JA. Findings of Chronic Sinusitis on Brain Computed Tomography Are Not Associated with Acute Headaches. *J Emerg Med*. 2014 Apr 19. pii: S0736-4679(13)00902-5. doi: 10.1016/j.jemermed.2013.08.016. PMID: 24750900.

Kung JW, **Wu JS**, Shetty SK, Khasgiwala VC, Appleton P, **Hochman MG**. Spectrum and detection of musculoskeletal findings on trauma-related CT torso examinations. *Emerg Radiol*. 2014 Feb 21. PMID: 24557456.

Larson DB, Duncan JR, Nagy PG, **Kruskal JB**. Guide to Effective Quality Improvement Reporting in Radiology. *Radiology*. 2014 Feb 18;131930. PMID: 24555635.

Lin YC, Goldsmith JD, Gebhardt MG, **Wu JS**. Bursal synovial chondromatosis formation following osteochondroma resection. *Skeletal Radiol*. 2014 Jul;43(7):997-1000. doi: 10.1007/s00256-014-1821-x. PMID: 24453028.

Litmanovich DE, Ghersin E, Burke DA, Popma J, Shahzad M, **Bankier AA**. Imaging in Transcatheter Aortic Valve Replacement (TAVR): role of the radiologist. *Insights Imaging*. 2014 Feb;5(1):123-45. doi: 10.1007/s13244-013-0301-5. PMID: 24443171; PMCID: PMC3948900.

Litmanovich DE, Hartwick K, Silva M, **Bankier AA**. Multidetector computed tomographic imaging in chronic obstructive pulmonary disease: emphysema and airways assessment. *Radiol Clin North Am*. 2014 Jan;52(1):137-54. doi:10.1016/j.rcl.2013.09.002. PMID: 24267715.

Litmanovich DE, Tack D, **Lee KS**, Shahzad M, **Bankier AA**. Cardiothoracic imaging in the pregnant patient. *J Thorac Imaging*. 2014 Jan;29(1):38-49. doi: 10.1097/RTI.000000000000064. PubMed PMID: 24361975.

Magnani JW, Yin X, McManus DD, Chuang ML, Cheng S, Lubitz SA, Arora G, **Manning WJ**, Ellinor PT, Benjamin EJ. Genetic Loci associated with atrial fibrillation: relation to left atrial structure in the framingham heart study. *J Am Heart Assoc*. 2014 Apr 2;3(2):e000616. doi: 10.1161/JAHA.113.000616. PMID: 24695651.

Mauri G, Cova L, De Beni S, Ierace T, Tondolo T, Cerri A, **Goldberg SN**, Solbiati L. Real-Time US-CT/MRI Image Fusion for Guidance of Thermal Ablation of Liver Tumors Undetectable with US: Results in 295 Cases. *Cardiovasc Intervent Radiol*. 2014 May 8. PMID: 24806953.

Mendiratta-Lala M, **Sheiman R**, **Brook OR**, Gourtsoyianni S, Mahadevan A, **Siewert B**. CT-guided core biopsy and percutaneous fiducial seed placement in the lung: can these procedures be combined without an increase in complication rate or decrease in technical success? *Eur J Radiol*. 2014 Apr;83(4):720-5. doi: 10.1016/j.ejrad.2014.01.006. PMID: 24534120.

Millo NZ, Yee EU, **Mortele KJ**. Mammary-type myofibroblastoma of the liver: multi-modality imaging features with histopathologic correlation. *Abdom Imaging*. 2014 Jan 25. [Epub ahead of print] PMID: 24463957.

Molinari F, Madhuranthakam AJ, **Lenkinski R**, **Bankier AA**. Ultrashort echo time MRI of pulmonary water content: assessment in a sponge phantom at 1.5 and 3.0 Tesla. *Diagn Interv Radiol*. 2014 Jan-Feb;20(1):34-41. doi: 10.5152/dir.2013.13232. PMID: 24317335.

Nam S, Hong SN, Akçakaya M, Kwak Y, Goddu B, Kissinger KV, **Manning WJ**, Tarokh V, Nezafat R. Compressed sensing reconstruction for undersampled breath-hold radial cine imaging with auxiliary free-breathing data. *J Magn Reson Imaging*. 2014 Jan;39(1):179-88. doi: 10.1002/jmri.24098. PMID:23857797; PMCID: PMC3800245.

Pahade J, **Rosen MP**. Direct communication of results to patients. *AJR Am J Roentgenol*. 2014 Jan;202(1):W121. doi: 10.2214/AJR.13.11170. PMID: 24370158.

Parker JA, Christian P, Jadvar H, Sattler B, Wallis JW. The SNMMI and EANM Practice Guideline for Tele-Nuclear Medicine 2.0. *J Nucl Med Technol*. 2014 Mar;42(1):15-9. doi: 10.2967/jnmt.113.133231. PMID: 24375155.

Phillips J, Fein-Zachary VJ, Mehta TS, Littlehale N, Venkataraman S, Slanetz PJ. Breast imaging in the transgender patient. *AJR Am J Roentgenol.* 2014 May;202(5):1149-56. doi: 10.2214/AJR.13.10810. PMID: 24758673.

Quesnel AM, **Moonis G**, Appel J, O'Malley JT, Curtin HD, McKenna MJ. Response to letter to the editor by Dr. Tamas Karosi Re: "Correlation of computed tomography with histopathology in otosclerosis", Quesnel et al. *Otol Neurotol* 2013; 34(1):22-28. *Otol Neurotol.* 2013 Sep;34(7):1363-4. doi: 10.1097/MAO.0b013e31829ab6fb. PMID: 23921922; PMCID: PMC3791508.

Reddy UM, Abuhamad AZ, **Levine D**, Saade GR; Fetal Imaging Workshop Invited Participants. Fetal imaging: executive summary of a joint Eunice Kennedy Shriver National Institute of Child Health and Human Development, Society for Maternal-Fetal Medicine, American Institute of Ultrasound in Medicine, American College of Obstetricians and Gynecologists, American College of Radiology, Society for Pediatric Radiology, and Society of Radiologists in Ultrasound fetal imaging workshop. *J Ultrasound Med.* 2014 May;33(5):745-57. doi: 10.7863/ultra.33.5.745. PMID: 24764329.

Reddy UM, Abuhamad AZ, **Levine D**, Saade GR; Fetal Imaging Workshop Invited Participants. Fetal imaging: Executive Summary of a Joint Eunice Kennedy Shriver National Institute of Child Health and Human Development, Society for Maternal-Fetal Medicine, American Institute of Ultrasound in Medicine, American College of Obstetricians and Gynecologists, American College of Radiology, Society for Pediatric Radiology, and Society of Radiologists in Ultrasound Fetal Imaging Workshop. *Am J Obstet Gynecol.* 2014 May;210(5):387-397. doi:10.1016/j.ajog.2014.02.028. Review. PMID: 24793721.

Reddy UM, Abuhamad AZ, **Levine D**, Saade GR; Fetal Imaging Workshop Invited Participants. Fetal imaging: executive summary of a joint Eunice Kennedy Shriver National Institute of Child Health and Human Development, Society for Maternal-Fetal Medicine, American Institute of Ultrasound in Medicine, American College of Obstetricians and Gynecologists, American College of Radiology, Society for Pediatric Radiology, and Society of Radiologists in Ultrasound fetal imaging workshop. *Obstet Gynecol.* 2014 May;123(5):1070-82. doi: 10.1097/AOG.0000000000000245. PMID: 24785860.

Ridge CA, Hobbs BD, Bukoye BA, Aronson MD, **Boiselle PM**, Leffler DA, Sternberg SB, Roberts DH. Incidentally detected lung nodules: clinical predictors of adherence to Fleischner Society surveillance guidelines. *J Comput Assist Tomogr.* 2014 Jan-Feb;38(1):89-95. doi: 10.1097/RCT.0b013e3182a939a5. PMID: 24424558.

Roujol S, Weingärtner S, Foppa M, Chow K, Kawaji K, Ngo LH, Kellman P, **Manning WJ**, Thompson RB, Nezafat R. Accuracy, Precision, and Reproducibility of Four T1 Mapping Sequences: A Head-to-Head Comparison of MOLLI, ShMOLLI, SASHA, and SAPPHERE. *Radiology.* 2014 Apr 4:140296. PMID: 24702727.

Roujol S, Foppa M, Weingärtner S, **Manning WJ**, Nezafat R. Adaptive registration of varying contrast-weighted images for improved tissue characterization (ARCTIC): Application to T(1) mapping. *Magn Reson Med.* 2014 May 5. doi: 10.1002/mrm.25270. PMID: 24798588.

Runner GJ, Corwin MT, **Siewert B, Eisenberg RL.** Gallbladder wall thickening. *AJR Am J Roentgenol.* 2014 Jan;202(1):W1-W12. doi: 10.2214/AJR.12.10386. Review. PMID: 24370153.

Rutkove SB, Geisbush TR, Mijailovic A, Shklyar I, Pasternak A, Visyak N, **Wu JS**, Zaidman C, Darras BT. Cross-sectional Evaluation of Electrical Impedance Myography and Quantitative Ultrasound for the Assessment of Duchenne Muscular Dystrophy in a Clinical Trial Setting. *Pediatr Neurol.* 2014 Feb 28. pii: S0887-8994(14)00143-X. doi: 10.1016/j.pediatrneurol.2014.02.015. PMID: 24814059.

Sarkar SN, Papavassiliou E, **Hackney DB, Alsop DC**, Shih LC, Madhuranthakam AJ, Busse RF, La Ruche S, **Bhadelia RA.** Three-dimensional brain MRI for DBS patients within ultra-low radiofrequency power limits. *Mov Disord.* 2014 Apr;29(4):546-9. doi: 10.1002/mds.25808. PMID: 24442797.

Sarkar SN, Sarkar PR, Papavassiliou E. Subthalamic Nuclear Tissue Contrast in Inversion Recovery MRI Decreases with Age in Medically Refractory Parkinson's Disease. *J Neuroimaging.* 2014 Mar 19. doi: 10.1111/jon.12111. [Epub ahead of print] PMID: 24641526.

Sarkar SN, Sarkar PR, Papavassiliou E, **Rojas RR.** Utilizing fast spin echo MRI to reduce image artifacts and improve implant/tissue interface detection in refractory Parkinson's patients with deep brain stimulators. *Parkinsons Dis.* 2014;2014:508576. doi: 10.1155/2014/508576. PMID: 24724036; PMCID: PMC3956280.

[Scheidegger R](#), [Wong ET](#), **Alsop DC.** Contributors to contrast between glioma and brain tissue in chemical exchange saturation transfer sensitive imaging at 3 Tesla. *Neuroimage.* 2014 May 20. pii: S1053-8119(14)00401-7. doi: 10.1016/j.neuroimage.2014.05.036. PMID: 24857712.

Schonberg MA, Birdwell RL, Bychkovsky BL, Hintz L, **Fein-Zachary V**, Wertheimer MD, Silliman RA. Older women's experience with breast cancer treatment decisions. *Breast Cancer Res Treat.* 2014 May;145(1):211-23. doi: 10.1007/s10549-014-2921-y. PMID: 24682710.

Sekiya K, Watanabe M, Nadgir RN, Buch K, **Flower EN**, Kaneda T, Sakai O. Nasopharyngeal cystic lesions: Tornwaldt and mucous retention cysts of the nasopharynx: findings on MR imaging. *J Comput Assist Tomogr.* 2014 Jan-Feb;38(1):9-13. doi: 10.1097/RCT.0b013e3182a77699. PMID: 24378893.

Sheth RA, Walker TG, Saad WE, Dariushnia SR, Ganguli S, Hogan MJ, Hohenwarter EJ, Kalva SP, Rajan DK, Stokes LS, Zuckerman DA, Nikolic B; Society of Interventional Radiology Standards of Practice Committee. Quality improvement guidelines for vascular access and closure device use. *J Vasc Interv Radiol.* 2014 Jan;25(1):73-84. doi: 10.1016/j.jvir.2013.08.011. PMID:24209907.[**Goldberg SN**, collaborator]

Tam AL, Abdelsalam ME, Gagea M, Ensor JE, [Moussa M](#), **Ahmed M, Goldberg SN**, Dixon K, McWatters A, Miller JJ, Srimathveeravalli G, Solomon SB, Avritscher R, Wallace MJ, Gupta S. Irreversible Electroporation of the Lumbar Vertebrae in a Porcine Model: Is There Clinical-Pathologic Evidence of Neural Toxicity? *Radiology.* 2014 Apr 25:132560. [Epub ahead of print] PMID: 24766034.

[Varma G](#), Duhamel G, de Bazelaire C, **Alsop DC.** Magnetization transfer from inhomogeneously broadened lines: A potential marker for myelin. *Magn Reson Med.* 2014 Mar 6. doi: 10.1002/mrm.25174. PMID: 24604578.

[Verbeek FP](#), [Schaafsma BE](#), [Tummers QR](#), [van der Vorst JR](#), [van der Made WJ](#), [Baeten CI](#), [Bonsing BA](#), **Frangioni JV**, [van de Velde CJ](#), [Vahrmeijer AL](#), [Swijnenburg RJ.](#) Optimization of near-infrared fluorescence cholangiography for open and laparoscopic surgery. *Surg Endosc.* 2014 Apr;28(4):1076-82. PMID: 24232054; PMCID: PMC4021038.

[Verbeek FP](#), [Trojan SL](#), [Mieog JS](#), [Liefers GJ](#), [Moffitt LA](#), [Rosenberg M](#), [Hirshfield-Bartek J](#), [Gioux S](#), [van de Velde CJ](#), [Vahrmeijer AL](#), **Frangioni JV.** Near-infrared fluorescence sentinel lymph node mapping in breast cancer: a multicenter experience. *Breast Cancer Res Treat.* 2014 Jan;143(2):333-42. doi: 10.1007/s10549-013-2802-9. **Epub 2013 Dec 13.** PMID: 24337507; PMCID: PMC3899688.

[Verbeek FP](#), [van der Vorst JR](#), [Tummers QR](#), [Boonstra MC](#), [de Rooij KE](#), [Löwik CW](#), [Valentijn AR](#), [van de Velde CJ](#), [Choi HS](#), **Frangioni JV**, [Vahrmeijer AL.](#) Near-Infrared Fluorescence Imaging of Both Colorectal Cancer and Ureters Using a Low-Dose Integrin Targeted Probe. *Ann Surg Oncol.* 2014 Feb 11. PMID: 24515567.

Wang X, Bullock AJ, Zhang L, Wei L, Yu D, Mahagaokar K, **Alsop DC**, Mier JW, Atkins MB, Coxon A, Oliner J, Bhatt RS. The Role of Angiopoietins as Potential Therapeutic Targets in Renal Cell Carcinoma. *Transl Oncol*. 2014 Mar 4. pii: S1936-5233(14)00004-7. doi: 10.1016/j.tranon.2014.02.003. PMID: 24704536.

Warrach HJ, Gandhavadi M, **Manning WJ**. Mechanical discordance of the left atrium and appendage: a novel mechanism of stroke in paroxysmal atrial fibrillation. *Stroke*. 2014 May;45(5):1481-4. doi: 10.1161/STROKEAHA.114.004800. PMID: 24643411.

Wax J, Minkoff H, Johnson A, Coleman B, **Levine D**, Helfgott A, O'Keefe D, Henningsen C, Benson C. Consensus report on the detailed fetal anatomic ultrasound examination: indications, components, and qualifications. *J Ultrasound Med*. 2014 Feb;33(2):189-95. doi: 10.7863/ultra.33.2.189. PMID: 24449720.

Weingärtner S, Akçakaya M, Roujol S, Basha T, Stehning C, Kissinger KV, Goddu B, Berg S, **Manning WJ**, Nezafat R. Free-breathing post-contrast three-dimensional (1) mapping: Volumetric assessment of myocardial T(1) values. *Magn Reson Med*. 2014 Feb 5. doi: 10.1002/mrm.25124. PMID: 24554395.

Weiss N, **Goldberg SN**, **Sosna J**, Azhari H. Temperature-density hysteresis in X-ray CT during HIFU thermal ablation: Heating and cooling phantom study. *Int J Hyperthermia*. 2014 Feb;30(1):27-35. doi: 10.3109/02656736.2013.860241. **Epub 2013 Dec 10**. PMID: 24325282.

Weiss N, **Sosna J**, **Goldberg SN**, Azhari H. Non-invasive temperature monitoring and hyperthermic injury onset detection using X-ray CT during HIFU thermal treatment in ex vivo fatty tissue. *Int J Hyperthermia*. 2014 Mar;30(2):119-25. doi: 10.3109/02656736.2014.883466. PMID: 24571175.

Wells CL, **Slanetz PJ**, **Rosen MP**. Mismatch in Breast and Detector Size during Screening and Diagnostic Mammography Results in Increased Patient Radiation Dose. *Acad Radiol*. 2014 Jan;21(1):99-103. doi: 10.1016/j.acra.2013.10.005. PMID: 24331271.

Westra C, **Dialani V**, **Mehta TS**, **Eisenberg RL**. Using t2-weighted sequences to more accurately characterize breast masses seen on MRI. *AJR Am J Roentgenol*. 2014 Mar;202(3):W183-90. doi: 10.2214/AJR.13.11266. PMID: 24555613.

Weingärtner S, Akçakaya M, Roujol S, Basha T, Stehning C, Kissinger KV, Goddu B, Berg S, **Manning WJ**, Nezafat R. Free-breathing post-contrast three-dimensional T(1) mapping: Volumetric assessment of myocardial T(1) values. *Magn Reson Med*. 2014 Feb 5. doi: 10.1002/mrm.25124. PMID: 24554395.

Xie H, Hanai JI, Ren JG, Kats L, Burgess K, Bhargava P, Signoretti S, Billiard J, Duffy KJ, **Grant A**, **Wang X**, Lorkiewicz PK, Schatzman S, Bousamra M 2nd, Lane AN, Higashi RM, Fan TW, Pandolfi PP, Sukhatme VP, Seth P. Targeting Lactate Dehydrogenase-A Inhibits Tumorigenesis and Tumor Progression in Mouse Models of Lung Cancer and Impacts Tumor-Initiating Cells. *Cell Metab*. 2014 Apr 9. pii: S1550-4131(14)00107-7. doi: 10.1016/j.cmet.2014.03.003. PMID: 24726384.

Yarmish GM, **Smith MP**, **Rosen MP**, Baker ME, Blake MA, Cash BD, **Hindman NM**, Kamel IR, Kaur H, Nelson RC, Piorkowski RJ, Qayyum A, Tulchinsky M. ACR appropriateness criteria right upper quadrant pain. *J Am Coll Radiol*. 2014 Mar;11(3):316-22. doi: 10.1016/j.jacr.2013.11.017. PubMed PMID: 24485592.

Yee J, Kim DH, **Rosen MP**, Lalani T, Carucci LR, Cash BD, Feig BW, Fowler KJ, Katz DS, **Smith MP**, Yaghamai V. ACR Appropriateness Criteria Colorectal Cancer Screening. *J Am Coll Radiol*. 2014 Apr 29. pii: S1546-1440(14)00079-9. doi: 10.1016/j.jacr.2014.02.006. PMID: 24793959.

Yeon SB, Salton CJ, Gona P, Chuang ML, Blease SJ, Han Y, Tsao CW, Danias PG, Levy D, O'Donnell CJ, **Manning WJ**. Impact of age, sex, and indexation method on MR left ventricular reference values in the framingham heart study offspring cohort. *J Magn Reson Imaging*. 2014 May 12. doi: 10.1002/jmri.24649. PMID: 24817313.

Zhang E, **Kircher ME**, Koch M, Eliasson L, **Goldberg SN**, Renström E. Dynamic Magnetic Fields Remote-Control Apoptosis via Nanoparticle Rotation. *ACS Nano*. 2014 Apr 22;8(4):3192-201. doi: 10.1021/nn406302j. PMID: 24597847.

*New citations in blue...

Thanks to technology, PubMed is able to immediately list citations as they are published online (*Epub Ahead of Print*). These are listed in our bibliography in blue type denoting "new" publications; however, please note that when the print version comes out, the citation does not appear in blue as a new item, it is merely updated. So when updating your CVs from this bibliography, please keep checking for final citations which include print data. For example:

Ellis RJ, Norton AC, Overy K, Winner E, **Alsop DC**, Schlaug G. Differentiating maturational and training influences on fMRI activation during music processing. **Neuroimage**. 2012 Feb 9.

Ellis RJ, Norton AC, Overy K, Winner E, **Alsop DC**, Schlaug G. Differentiating maturational and training influences on fMRI activation during music processing. **Neuroimage**. 2012 Apr 15;60(3):1902-12.

Note that publications with PMCID numbers denote NIH-funded author manuscripts. (PMCID numbers are also required by BIDMC grant administration policy for further funding applications and are included in this bibliography for your convenience.)

Update on PubMed Tip for automatic formatting:

Did you know that PubMed can automatically convert publication citations into the format we use?

For each citation you have checked, instead of retyping,

1) click on "**Display Settings**" to view a drop down menu and click on 2) **Summary (text)** and then 3) click "**Apply**". PubMed will display all the citations you asked for in the format we use here at HMS.

Copy and paste into MS Word using the **Paste Special** function in the Edit drop down menu in Word and click on "Unformatted Text". When you press "OK", the citations will paste into Word with the correct line spacing and in your default font (Times or Times New Roman)!

In case you missed an issue! All back issues of Radical Views are available on the portal under "News and Events": <https://apps.bidmc.org/departments/radiology/news/news.asp> and *we also have an outside link on the alumni site:* <http://radnet.bidmc.harvard.edu/education/newsletters.asp>

Radical Views is published monthly (with a hiatus in August). To submit corrections, news, comments, and publications, please email Donna Wolfe, Editor at: dwolfe@bidmc.harvard.edu or call 617-754-2515