



# Radical Views...

from the Department of Radiology

Volume 9, Number 6  
DECEMBER 2016



Beth Israel Deaconess  
Medical Center



HARVARD MEDICAL SCHOOL  
TEACHING HOSPITAL

NOVEMBER 27 – DECEMBER 2

McCORMICK PLACE, CHICAGO

BEYOND IMAGING  
RSNA 2016

102<sup>ND</sup> SCIENTIFIC ASSEMBLY  
AND ANNUAL MEETING



**Congratulations 2016 RSNA  
Student Travel Award Winners**

I am delighted to announce that a total of SIX of our trainees were selected to receive a \$500 student travel award to attend RSNA this year based on work completed under the mentorship of our faculty:

"The top-rated 400 scientific abstracts from current RSNA member who are currently enrolled in a full time undergraduate or graduate program; clinical trainees who are currently enrolled in a full-time clinical training program; or postdoctoral trainees who were awarded a doctorate or equivalent degree no more than three years ago, were eligible for the award. [Your trainees] qualified for the prize based on the questions they answered during the official call for abstracts."

- Jon A. Jacobson, MD • Bruce G. Haffty, MD  
Chair, Scientific Program Committee  
Board Liaison for Science

**Anthony Esparaz** - (3rd yr resident) for SSA24-09 Outcomes of TIPS Reduction: Do Symptoms Related to The Original Indication for TIPS Return? [Ammar Sarwar, Mentor]

**Kristy Lee** - (MR Body Fellow 2016) for SSE08-05 Non-specific Common Bile Duct Dilation on Ultrasound: Yield of Subsequent MRCP and Role in Patient Management [Koenraad Morteale, Mentor]

**Michael Luo** - (2nd yr resident) for VI233-SD-MOA4 Peer Review Designed for Interventional Radiology - Feasibility and Usefulness in Assessing Performance and Practice in Interventional Radiology. [Olga Brook, Mentor]

**Trevor Morrison** - (Abd Fellow 2016) for GI397-SD-WEB4 Diffusion Weighted Magnetic Resonance Imaging of Pancreatic Ductal Adenocarcinoma: Correlation with Metastatic Disease Potential [Koenraad Morteale, Mentor]

**Patricia Coutinho De Souza** - (MR Research Fellow) for SSM13-04 Hyperpolarized 13C-Tert-Butanol MRI Perfusion Mapping and Microvessel Density in Sunitinib-Treated Renal Cell Carcinoma Xenografts: Rad-Path Correlation in the Characterization of Intratumoral Heterogeneity and Pre- and Post-Treatment Change; 1. [Leo Tsai, Mentor]

**Yuri Shif** - (MSK Fellow) for SST06-03 Safety of Omitting Routine Coagulation Blood Testing Prior to Image Guided Musculoskeletal Biopsy [Jim Wi, Mentor]

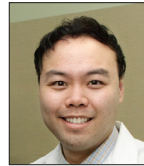

Late breaking news at RSNA:

Monday, November 28, 2016

SPSH21 7:15-8:15 AM E450B	<b>HOT TOPIC Session: Zika Virus: What the Radiologist Needs to Know. Deborah Levine - Moderator</b>
SPSH21A	Introduction: Why is Zika from an Imaging Perspective So Different from other Congenital Infections - <b>Deborah Levine</b>

**Farewell Maryellen Sun, Dec. 16th:**

Dear All,

I want to take this opportunity to thank **Maryellen Sun** for her wonderful service and innumerable contributions dating back to when she first joined us as a resident in 2003. We will all miss Maryellen's energy, passion and terrific clinical and teaching skills, her focus on excellence and patient care, and her continuous desire and efforts to make things better for everybody, especially her patients. I know that the ultrasound technologists will especially miss Maryellen's presence, support and friendship. We all wish Maryellen only the very best and a smooth transition into her new practice.



At the same time, I have asked Deb Levine and Bob Kane to step back into their prior roles as Ultrasound co-chiefs, as we have much work ahead in keeping up with our growing clinical coverage needs and continued service expansions.

Please join me in thanking Maryellen for being a terrific colleague, a superb scholar and teacher, and a clinical superstar, and let her know just how much we will all miss her, and welcome Deb and Bob back to this leadership fold.

Happy and safe thanksgiving to everybody  
-Jonny

# Radiology Calendar DECEMBER 2016

Check for the most up-to-date schedule at: <https://apps.bidmc.org/departments/radiology/residency/conferences/displayMonth.asp>

Mon	Tues	Wed	Thurs	Fri
Weekly <b>Mon</b> Section Meetings: 3:00-4:00 ED section meeting [ED annex, WCC]		Weekly <b>Wed</b> Section Meetings: 11:00-12:00 MSK clinical conference 12:00-1:00 CardioThoracic, GI/GU Oncology 3:00-4:00 Mammo [TCC-484]	Weekly <b>Thurs</b> Section Meetings: 12:00 - 1:30 Abd [WCC-354] 12:00-1:00 MSK	* Note that as of July 2016, our 12 noon Friday Grand Rounds will now be in the <b>Rabkin Board Room</b> , Shapiro-10, East Campus ( <i>except when noted otherwise</i> )
			<b>1</b> 3:00-4:00 West Med Rads - Sr. Resident, West Body CT [Clouse]	<b>2</b> <b>Event: Interview Day</b> 12:00 - 1:00 RSNA / No Grand Rounds
<b>5</b> 7:30 - 8:15 Mediastinal masses (Phillip Boiselle) 8:15 - 9:00 HRCT Key Signs (Phillip Boiselle)	<b>6</b> 7:30 - 8:15 Pulmonary Cases (Jenneth Romero) 8:15-9:00 TBD (Fourie Bezuidenhout)	<b>7</b> 7:30 - 9:00 Neuro (TBD) 12:00-1:00 Neuro case conference (Neuro fellows)	<b>8</b> 7:30 - 8:15 COPD (Alexander Bankier) 8:15 - 9:00 Cases (Alexander Bankier) <b>Event: Interview Day</b>	<b>9</b> 7:30 - 8:15 Near Miss Conference (Alexei Kudla) <b>Event: Interview Day</b> 12:00 - 1:00 Grand Rounds: Imaging and Physician Decision-Making: Insights Gained from Decision Science." (Pari Pandharipande) [Sherman Auditorium]
<b>12</b> 8:15 - 9:00 Breast Imaging (Shambhavi Venkataraman) 12:00-1:00 MRI Meeting [Ansin 2]	<b>13</b> 10:30-11:30 NMMI meeting [GZ-103]	<b>14</b> 7:15-8:00 US meeting [WCC-304A] 12:00 - 1:00 Neuro case conference (Neuro fellows)	<b>15</b> 3:00-4:00 West MedRads - Sr. Resident, West Body CT [Clouse]	<b>16</b> <b>Event: Interview Day</b> 12:00 - 1:00 Chief Rounds: (Chris Maxwell, Ben Carney, Anthony Esparaz, Suma Kannabira) [Sherman Auditorium]
<b>19</b>	<b>20</b> 8:00-9:00 IR Meeting [West Recovery]	<b>21</b> 12:00 - 1:00 Neuro case conference (Neuro fellows)	<b>22</b>	<b>23</b> 12:00 - 1:00 Christmas / No Grand Rounds
<b>26</b>	<b>27</b> 10:30-11:30 NMMI meeting [GZ-103]	<b>28</b>	<b>29</b>	<b>30</b> 12:00 - 1:00 New Years Day / No Grand Rounds

The Gallery presents a 4<sup>th</sup> show by *Kevin Donohoe, MD*

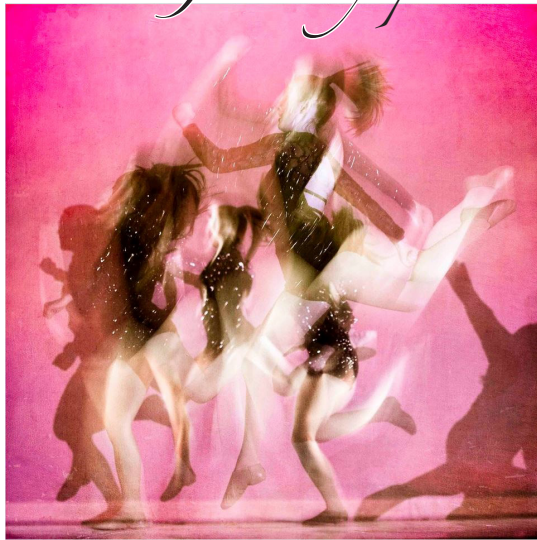

"I went to my daughter's dance recital to take the standard dance

recital photographs. However, the venue was very dark and I spent a lot of time trying to balance the camera settings to get sharp pictures. A few times I forgot to adjust the shutter speed and I ended up getting a number of blurry images.

It is not uncommon for important scientific discoveries to arise from mistakes made on a path toward a preconceived goal. If the investigator has an open mind and spends time considering the "mistakes", sometimes the lemons you produce can make some great lemonade. These images are by no means to be equated with important scientific discoveries, but the principle is the same. As I was throwing out all the blurry images, I stopped to look at a few and I found something in them that I liked. I wonder how many good ones I had already thrown out..."

*Nuclear Medicine & Molecular Imaging  
Physician & Photographer*

If you would like to show in the Gallery, please contact Medical Editor Donna Wolfe (4-2515)



## December 2016 GRAND ROUNDS:



Friday, December 9, 2016: 12 noon - 1:00 PM • Sherman Auditorium

### Imaging and Physician Decision-Making: Insights Gained from Decision Science

**Pari Pandharipande, MD MPH** - Director of Radiology, Institute for Technology Assessment, Massachusetts General Hospital; Associate Professor of Radiology, Harvard Medical School

A graduate of Weill Medical College of Cornell University, Dr. Pandharipande also earned an MPH in clinical effectiveness at Harvard's School of Public Health and completed fellowships at MGH in the Dana-Farber/Harvard Cancer Center NCI Program for Cancer Outcomes Research Training (PCORT) and abdominal imaging. Currently, Dr. Pandharipande serves as an abdominal radiologist and Director of Radiology at the Institute for Technology Assessment at MGH. Since 2014 she has served as Associate Editor of Health Policy and Practice in Radiology and since 2015, she has served on the editorial board of Health Services Research and Policy at the Journal of the American College of Radiology.

Upon completion of her presentation, physicians should gain exposure to decision science and mathematical modeling methods for projecting risks and benefits of imaging and an understanding of how bias may enter into their own decision-making concerning the use of imaging.

Her extensive bibliography related to her Grand Rounds Talk at BIDMC includes:

**Pandharipande PV**, Alabre CI, Coy DL, Zaheer A, Miller CM, Herring MS, Tramontano AC, Dowling EC, Eisenberg JD, Ashar BH, Halpern EF, Donelan K, Gazelle GS. Changes in Physician Decision Making after CT: A Prospective Multicenter Study in Primary Care Settings. *Radiology*. 2016 Dec;281(3):835-846. PMID: 27479641.

**Pandharipande PV**, Herts BR, Gore RM, Mayo-Smith WW, Harvey HB, Megibow AJ, Berland LL. Rethinking Normal: Benefits and Risks of Not Reporting Harmless Incidental Findings. *J Am Coll Radiol*. 2016 Jul;13(7):764-7. PMID: 27162042.

Swan JS, **Pandharipande PV**, Salazar GM. Developing a Patient-Centered Radiology Process Model. *J Am Coll Radiol*. 2016 May;13(5):510-6. PMID: 26833030.

**Pandharipande PV**, Reisner AT, Binder WD, Zaheer A, Gunn ML, Linnau KF, Miller CM, Avery LL, Herring MS, Tramontano AC, Dowling EC, Abujudeh HH, Eisenberg JD, Halpern EF, Donelan K, Gazelle GS. CT in the Emergency Department: A Real-Time Study of Changes in Physician Decision Making. *Radiology*. 2016 Mar;278(3):812-21. PMID: 26402399.

## BIDMC Radiologists Recognized

### Congratulations Kevin Donohoe, MD



Kevin was awarded the Holman-Kaplan Award from the New England Chapter of the Society of Nuclear Medicine and Molecular Imaging (SNMMI). He presented a talk on Nov 4th, 2016 in Stamford, CT on *The Good, the Bad, and the Ugly of Appropriate Use Criteria Decision Support Tools, and the Future Practice of Nuclear Medicine* at the 30th Annual Northeast Regional Scientific Meeting of the of Section SNMMI. While this event is a continuing education course designed for nuclear medicine physicians, radiologists, technologists, and scientists, note that the Holman-Kaplan award is named for Len Holman, Chair of Radiology at Brigham and Women's Hospital and Bill Kaplan, Chief of Nuclear Medicine at the Dana Farber Cancer Institute. Good job, Kevin!

## NASCI

North American Society for Cardiovascular Imaging

Home About NASCI Education Meet

---

Executive Committee

### 2016 - 2016 Leadership

	<b>President</b> U. Joseph Schoepf, MD Medical University of South Carolina Charleston, SC
	<b>President-Elect</b> Charles White, MD University of Maryland Medical Center Baltimore, MD
	<b>Vice President</b> Karen G. Ordovas, MD, MS, FNASCI University of California San Francisco, CA
	<b>Treasurer</b> Jacobo Kirsch, MD Section Head, Cardiothoracic Imaging; Vice-Chairman, Division of Radiology Cleveland Clinic Florida
	<b>Secretary</b> Diana Litmanovich, MD, FNASCI Thoracic & Cardiovascular Imaging Staff Radiologist Beth Israel Deaconess Medical Center



THE HELLENIC RADIOLOGICAL SOCIETY  
has awarded  
**Honorary Membership**  
to  
**Prof. Vassilios D. Raptopoulos, MD**  
*outstanding researcher, superb educator, pioneer in the diagnosis of Abdominal diseases, whose significant contributions have advanced Radiology worldwide.*

Athens, Greece  
November 4, 2016

*Prof. Panos Prassopoulos*  
President

**Congratulations Dr. Vassilios Raptopoulos** on being made an honorary fellow of The Hellenic Radiological Society in Athens, November 4, 2016!

**Congratulations Diana Litmanovich, MD** on becoming a Board Member and Secretary of the North American Society for Cardiovascular Imaging for 2016!



Anu Shenoy-Bhangle,  
MD, Assoc. Director

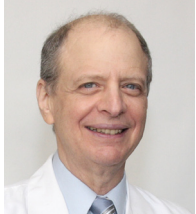

Ronald Eisenberg,  
MD JD, Assoc. Director



Priscilla J. Slanetz,  
MD, MPH, FACR,  
Director

## WORK-LIFE BALANCE

Does such a thing as “Work –Life Balance” exist? Much has been written on this topic, with tips on how to strive for this ever-elusive balance. I did a mini survey of several colleagues in our department asking them to state in a few words the strategies they use to maintain their work–life balance and received a variety of answers, no two of which were alike. This emphasizes the important point that the meaning of “balance” and how we try to achieve it is very personal, with no universal formula applicable to all. As long as you go to bed happy, satisfied with what you have achieved for the day, you probably are lucky to be in that state of balance. One occasionally gets dragged into the rut of daily life, not realizing when the scale has tipped over to the other side. Therefore, periodically taking a pause and examining priorities is essential to make the changes necessary to keep that delicate balance between relationships, health, career, and happiness.

All of us can learn from sharing our own strategies of how we meet – or perhaps try to meet – the ever-increasing demands of work, family, hobbies, and health. The following are some valuable tips shared by our own colleagues:

- Prioritize family and delegate work to others
- Try to avoid working at home in the evening
- Set aside clearly-defined blocks of time where work is excluded
- Sleep at least 7-8 hours each night
- Work diligently and efficiently while at work and complete as many tasks as possible so that you don't bring your work home
- Do not answer work email after hours, and on weekends, **dance as much as possible**

Dear all,

We were notified on Nov. 7, 2016 that all members of the Class of 2015 (Michael Acord, Edward Ahn, Ann Brown, Mark Masciocchi, Rashmi Mehta, Sahil Mehta, Javier Perez-Rodriguez and Katherine Troy) all passed their certifying exams and have joined the ranks of practicing board-certified radiologists. We are very proud of this accomplishment and wish them all the best.

- Priscilla, Ron and Anu



Despite these varied responses, there is the common need to separate the time devoted to work and to family. Here are a few tips offered by experts in the field, borrowed from various self-help articles:

1. Learn to let go of perfectionism and strive for excellence instead.
2. Unplug: shut off technology after work and enjoy the moment.
3. Make time to take care of yourself. Engage in activities that are meaningful to you such as, exercise, meditation, dance, wood-working, or other hobbies.
4. Develop a strong support system and do not be afraid to delegate.

To summarize, work-life balance is an ever-evolving process that takes a conscious effort to prioritize what is most important to each of us while allowing for overall happiness for ourselves and the people around us.

- Anu

To learn more about this topic, here are a few suggested readings:

1. Ten steps to finding the right balance between career and family. Slanetz PJ. AJR Am J Roentgenol. 2011 Nov;197(5):W814-6.
2. 6 Tips For Better Work-Life Balance. Forbes. Deborah Jian Lee.
3. Work-life balance: Tips to reclaim control, Mayo Clinic Staff.
4. Finding the elusive balance between reducing fatigue and enhancing education: perspectives from American residents. Hanna J, Gutteridge D, Kudithipudi V. BMC Med Educ. 2014;14
5. Challenges of work-life balance for women physicians/ mothers working in leadership positions. Schueller-Weidekamm C, Kautzky-Willer A. Gend Med. 2012 Aug;9(4):244-50.



## 14<sup>th</sup> Imaging Technologists' Recognition Dinner

Each November, we celebrate the important role medical imaging professionals play in patient care and health care safety but at BIDMC, we take the entire month of November to honor our 300+ Imaging Technologists whose dedication to quality care makes BIDMC not only a great hospital but a terrific place to work! On Nov. 3rd, the 14th Imaging Technologist Recognition Dinner was held at the Hotel Commonwealth in Kenmore Square. Check out our posters on the East and West Campuses that also feature guest speaker Bruce James on Visionary Mind Power and Hypnosis!



## 2016 BIDMC Radiology Technologist Awards



**2016 Deborah Walsh Award -**  
Suzanne Konopka Leavitt (left)



**Rising Star Award MRI-**  
Elizabeth Silva (left)



**Fantasy Pick Award Dx -**  
Michael Dresser



**Rookie of the Year Award NMMI**  
- Nicole Ford



**Everyday Excellence Awards: [L to R]**  
Ann Marie Baggs (Chestnut Hill),  
Meghan Connelly (US),  
and Gary LaFlamme (CT)



**Patient Experience Champions -** Cathy Melchin (Chestnut Hill), Ethel Waite (Lex), Kali Wilson (IR), Randy Isaac (MR), Jae Kim (CT), Allyssa Croce (Dx), and Debbie Barnhill (V/US). [Not shown: Judith Eames (1101), Karen Dowie (Breast), & Matt McMahon (NMMI)]



**Bloodhound Award Chelsea -**  
Christina Alquinta (left)





**Benjamin Franklin Attribute Award - HMFP Radiology Mobile Ultrasound**



**Good Neighbor Award - East Campus Diagnostic Radiology Techs (accepted by Steven Warren)**



**Ginny MacLean Award - Connie Mulcahy (Breast) (accepted by Julie Horan)**



*Editor's note: Plz contact Michael Larson for more photos of this event*





Aideen Snell, MSW  
Manager, Service  
Excellence Program  
x72570  
asnell@bidmc.harvard.edu

## AIDEEN SNELL ON THE PATIENT EXPERIENCE Radiology Action Planning Committee's Patient Engagement

### December TIP of the Month: Stress Awareness

As we move into the holiday season, let's try to remember that this is a stressful time for a lot of people often bringing up a lot of emotions. This means both our co-workers and patients can be experiencing even more stress than usual. If we exercise mindfulness and show compassion we can make a difference; it's the little things that matter.

This month we celebrated Radiology Technologists with our Imaging Month lecture series. We are grateful to all the speakers who kindly donated their time to provide education to staff on various topics such as Breast Imaging, Radiation Protection, as well as some wellness lectures on Meditation, Hypnosis and the Importance of Sleep. Tsering Yodsampa spoke to staff about the importance of taking care of themselves, especially working in a high-volume fast-paced environment like Radiology. We discussed the benefits of meditation to restore and balance health and emotions; even just 15–20 minutes a day can help you to be more mindful and have better control during stressful situations. This control over our emotions translates to a better experience for our patients and more balance in our lives. If you are interested in learning about the benefits of meditation you can attend one of Tsering's weekly sessions for staff, or if you are interested in having him come to one of your staff meetings please let me know.

Learn more about this staff benefit on the portal: <https://portal.bidmc.org/Utility/Events-Calendar/2014/11/MeditationEast.aspx>

Also, I'm happy to share this touching story below from Suzanne Leavitt a Senior Sonographer at our Mobile Ultrasound. It's a perfect story to get during Medical Imaging Month when we take the time to thank you for all that you do! This is reminder of the impact your work has on people's lives and all the good that YOU do. THANK YOU!



### December is a Season of Giving...

It was an early Wednesday morning in October and as I was getting ready for work when my 8-year-old son, Josh, asked me why I was wearing a pink ribbon on my scrubs.

I explained to him that it was breast cancer

awareness month and on Wednesdays I work with doctors to help find breast cancer in women. He had a curious look in his eyes as he took in the conversation, then went along his merry way. Later that evening when I arrived home from work he ran to me and said he made something for my patients. It was this card you see here and he explained it to me as such. "I made a card for your patients. It has pink ribbons on the front and I wrote I hope you feel better. On the inside I drew two pictures. The first picture is a woman with breast cancer and the second picture is when she is healthy, and I wrote "You did it, because she is all better"

Suzanne Leavitt, Senior Sonographer  
Harvard Medical Faculty Physicians Mobile Ultrasound

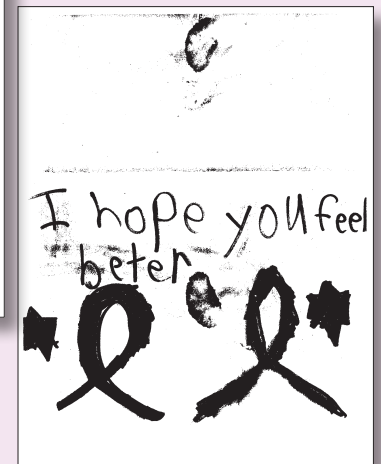
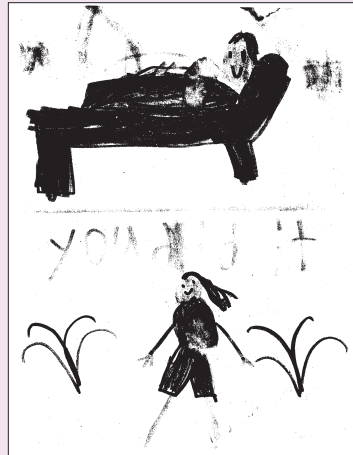

### In case you missed an issue of Radical Views!

All back issues are available on the BIDMC portal under "News and Events":

<https://portal.bidmc.org/Intranets/Clinical/Radiology/news.aspx>

and **we also have an outside link on the alumni site:**

<http://radnet.bidmc.harvard.edu/education/newsletters.asp>

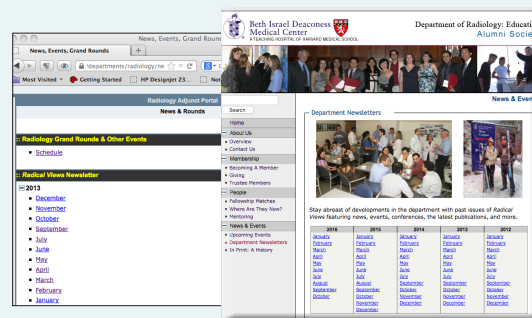

These sites will always have the most current/ revised versions so please keep checking as needed

## KOMMUNITY KORNER: Oxford Urgent Care Opens



**Jeffrey Bernard, RT**  
Manager, Community  
Radiology Network Services



Harrington HealthCare System opened its newest UrgentCare Express located at 78 Sutton Ave. in Oxford, Massachusetts on

Nov. 21<sup>st</sup>. This is the second urgent care location for Harrington, which opened its Charlton location in Sept. 2015.

Ed Moore, President and CEO of Harrington HealthCare System had kept his eye on this location for several years. Knowing there are no physicians located in Oxford, the only one having retired several years ago, he was quick to jump on this location across from the Oxford Retail Crossing Plaza. With a population of 13,700, Oxford is located 11 miles south of Worcester and 4.5 miles from Harrington's Webster Campus (Hubbard Hospital). UrgentCare Express in Oxford will have the same hours of operation as the Charlton site: Mon – Fri 8 am to 7 pm and Sat – Sun 8 am to 5 pm. The Oxford location includes 11 patient exam rooms, on-site X-ray for patients who need immediate imaging services and a lab draw station for blood work.

"We are continuing to respond to the growing demand in our area for urgent care centers," said Kristin Morales, Vice President and Chief Operating Officer of Harrington Physician Services. "Our Charlton practice has surpassed all projected volumes in the past year. By adding a second facility in Oxford, we are fulfilling a need in a community where there isn't a lot of option for non-emergency care treatment, while giving the residents in that area better access to high quality health care."

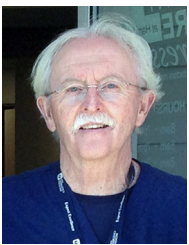

**Dr. Robert McCarron**, a board-certified physician with more than 30 years' experience in emergency care settings, will be the lead physician on staff, with support from a number of physician assistants and other board-certified physicians.



**Dr. Josh Flanagan**, a board-certified physician at Harrington's Emergency Departments in Southbridge and Webster, is the medical director for Harrington's UrgentCare Express.



As part of our continued commitment to growing the community practices, HMFP Radiology is proud to support the new Oxford Urgent Care Center. "We are happy to continue expanding our relationship with

the Harrington Health Care System and provide radiology reads for their new urgent care center at Oxford. **Dr. Jim Sullivan**, Emergency Medicine Chief and his team will be staffing this important initiative and we look forward to providing radiology expertise and collaborating on new initiatives"

-Justin Kung, MD  
Chief Acute Care and Ambulatory Services Division

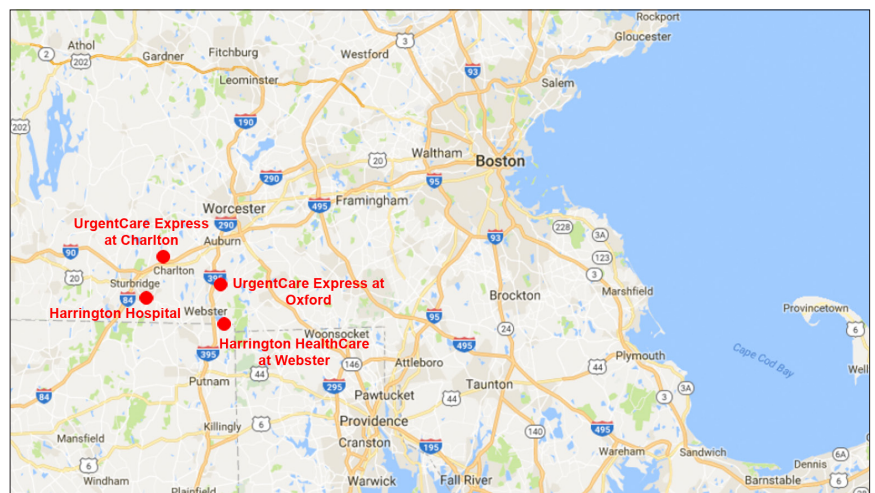

<http://harringtonhospital.org/location/urgentcare-express-at-harrington/>





# Consent for Radiology Procedure MR#2089



Suzanne Swedeem, RN  
MSN CNIV  
Quality Improvement Specialist

**Practitioner Obtaining The Consent.** I have obtained either face-to-face or telephone consent. I have explained the above statements, answered the patient or legal representative's questions and I am authorized to obtain consent.

X \_\_\_\_\_ /\_\_\_\_\_/\_\_\_\_\_  
 Circle: Physician / N.P. / P.A. - Signature Print Name Date Time (24 hour)

**Practitioner Performing The Procedure.** I have confirmed patient consent and will be performing the procedure described above.

X \_\_\_\_\_ /\_\_\_\_\_/\_\_\_\_\_  
 Physician - Signature Print Name Date Time (24 hour)

All BIDMC procedural consent forms are being updated to include a signature of the practitioner obtaining the consent and a signature of the practitioner performing the procedure.

For Radiology, this process is similar to what we have been doing all along and now instead of checking a box we now need to sign.

### What you need to know:

- If the practitioner is both obtaining consent and performing the procedure they must sign twice. (Currently we check a box)
- The updated form will be phased in as we exhaust our current supply.
- Other Radiology procedural consents will be updated during their next revision.

## KIP Coach TIPS

### SUZANNE SWEDEEN DONS HER OTHER HAT AS KIP COACH IN RADIOLOGY:

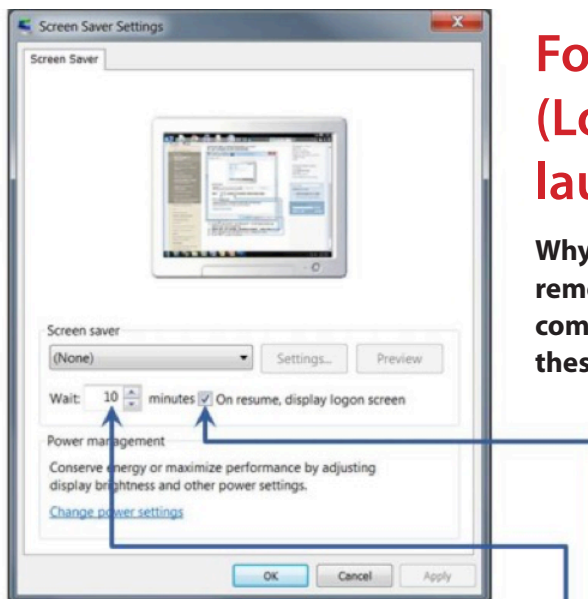

## Forgetting to LOL (Log Out or Lock) is no laughing matter...

Why not let your private workstation remember for you? Simply set your computer to lock automatically using these instructions:

- 1) Click and type "change screen saver" in the search box and hit enter
- 2) Select the "On resume, display logon screen" checkbox
- 3) Enter minutes to wait before your computer locks
- 4) Click "OK" to save changes



Beth Israel Deaconess  
Medical Center

### Questions?

Contact our local KIP Coach  
**Suzanne Swedeem RN MSN**

Phone: 4-2768 or email:

sswedeem@bidmc.harvard.edu

## Welcome the Return of Dr. Neely Hines, attending in Breast Imaging



Please welcome **Neely Hines, MD** as a new member of our Breast Imaging section. Neely earned her MD at New York Medical College in Valhalla, NY and her residency training in diagnostic radiology at Jacobi Medical Center, Bronx, NY and first came to BIDMC as a Fellow in Women's Imaging in 2008 before going into private practice in Hollywood, Florida as Director of Ob/Gyn Ultrasound; she then went on to become Medical Director at Care Diagnostics for Women in Boca Raton. In 2013, she returned to Boston as Chief of Breast Imaging and Breast Imaging Fellowship Director at Boston Medical Center. With her prior experience as Physician Lead for Patient Experience and as a member of the Boston University Faculty Practice Foundation Professional Standards Committee, we look forward to her contributions to women's health care at BIDMC. Contact Neely at [nhines@bidmc.harvard.edu](mailto:nhines@bidmc.harvard.edu).

Last seen at BIDMC in May 2016, the Boston Chamber Symphony, conducted by Avlana Eisenberg, the daughter of our Cardiothoracic/MSK Radiologist Dr. Ronald Eisenberg, will once again be performing in the Brookline area (and featuring Zaira Meneses.) Avlana has conducted orchestras throughout the world. A Fulbright Fellow in Paris and winner of Glamour Magazine's Top Ten College Women, Eisenberg began conducting while an undergraduate at Yale University, where she founded and directed the Silliman Symphony and was honored with Yale's V. Browne Irish Award for Excellence in the Performing Arts.

Eisenberg is an active guest conductor and has served Assistant Conductor of the Baltimore Opera, the Mid-Atlantic Symphony, the Young Musicians Foundation, and University of Michigan's Life Sciences Orchestra, as well as cover conductor for the Baltimore Symphony and the Reno Philharmonic Orchestra. Eisenberg began studying violin with her mother, Zina Schiff, and now holds a Master's Degree in Orchestral Conducting from the University of Michigan and a Graduate Performance Diploma from the Peabody Institute.

**REMINDER: Updated Radiology Technologist Rosters & Staff Posters** are available on InfoRadiology in pdf format for viewing, downloading, and printing. Log in to the portal:

<https://portal.bidmc.org/>

If you don't already have InfoRadiology displayed in **My Applications**, click on the **Applications** tab and then under **Clinical**, click on **Inforadiology**. Log into Inforadiology, click on **Staff Posters Tab** to view/download/print the most current Tech Rosters, etc.

**Managers: Please contact Michael Larson at [mlarson1@bidmc.harvard.edu](mailto:mlarson1@bidmc.harvard.edu) to update rosters as needed**

Faculty	Breast Im	Hill Biomed
Residents & Fellows	CT Im	Chabra
Administrators	Im Im	Commins
Infectious	IBDR	Conrad
Nursing	MR Im	Evangelista
Support Services	Sur Im	Genovese
	USC Im	

Temple Ohabei Shalom  
*Is Proud to Host*

**The Boston Chamber Symphony**  
**Avlana Eisenberg, Music Director**  
&  
**Zaira Meneses**

*"Mexico's First Lady of the Classical Guitar"*



Prokofiev: Overture on Hebrew Themes  
Rodrigo: Fantasia Para un Gentilhombre  
*Zaira Meneses, guitar*  
Haydn: Symphony No. 99

RECEPTION TO FOLLOW

December 11, 2016, 4:00pm  
1187 Beacon St. @Kent St. Brookline

\$25 adults, \$20 seniors, \$15 students  
*Discount tickets available online for advance purchase:*  
[www.bostonchambersymphony.org/purchase-tickets](http://www.bostonchambersymphony.org/purchase-tickets)



**2016 BIDMC Radiology Publications** – A PubMed search for new BIDMC publications is made each month; however, if we miss your paper, please send the reference to [dwolfe@bidmc.harvard.edu](mailto:dwolfe@bidmc.harvard.edu). Note that 1) Epub dates are included only in publications where the Epub and paper publication dates occur in different years, i.e., Epub in 2015 and paper publication in 2016; and 2) doi addresses are only included until citations are updated with hard copy page citations [highlighted in yellow, new this academic year]

Afilalo J, Steele R, **Manning WJ**, Khabbaz KR, Rudski LG, Langlois Y, Morin JF, Picard MH. Derivation and Validation of Prognosis-Based Age Cutoffs to Define Elderly in Cardiac Surgery. *Circ Cardiovasc Qual Outcomes*. 2016 Jul;9(4):424-31. PMID: 27407052.

**Ahmed M**, **Kumar G**, **Moussa M**, Wang Y, Rozenblum N, Galun E, **Goldberg SN**. Hepatic Radiofrequency Ablation-induced Stimulation of Distant Tumor Growth Is Suppressed by c-Met Inhibition. *Radiology*. 2016 Apr;279(1):103-17. Epub 2015 Sep 29. PMID: 26418615; PMCID: PMC4819900.

**Alessandrino F**, Allard FD, **Mortel  KJ**. Ciliated pancreatic foregut cyst: MRI, EUS, and cytologic features. *Clin Imaging*. 2016 Jan-Feb;40(1):140-3. Epub 2015 Oct 31. PMID: 26526788.

Amabile C, **Ahmed M**, Solbiati L, Meloni MF, Solbiati M, Cassarino S, Tosoratti N, Nissenbaum Y, Ierace T, **Goldberg SN**. Microwave ablation of primary and secondary liver tumours: ex vivo, in vivo, and clinical characterisation. *Int J Hyperthermia*. 2016 Jul 25:1-9. PMID: 27443519.

Amabile C, Farina L, Lopresto V, Pinto R, Cassarino S, Tosoratti N, **Goldberg SN**, Cavagnaro M. Tissue shrinkage in microwave ablation of liver: an ex vivo predictive model. *Int J Hyperthermia*. 2016 Jul 20:1-9. PMID: 27439333.

Amamoto R, Huerta VG, Takahashi E, Dai G, **Grant AK**, Fu Z, Arlotta P. Adult axolotls can regenerate original neuronal diversity in response to brain injury. *Elife*. 2016 May 9;5. pii: e13998. doi: 10.7554/eLife.13998. PMID: 27156560; PMCID: PMC4861602.

Anderson ME, **Wu JS**, Vargas SO. CORR ( ) Tumor Board: Sacral Insufficiency Fractures are Common After High-dose Radiation for Sacral Chordomas Treated With or Without Surgery. *Clin Orthop Relat Res*. 2016 Mar;474(3):630-2. Epub 2015 Dec 7. PMID: 26642785; PMCID: PMC4746151.

Anderson ME, **Wu JS**, Vargas SO. CORR ( ) Tumor Board: Does Microwave Ablation of the Tumor Edge Allow for Joint-sparing Surgery in Patients with Osteosarcoma of the Proximal Tibia? *Clin Orthop Relat Res*. 2016 May;474(5):1110-2. Epub 2015 Dec 10. PMID: 26660089; PMCID: PMC4814440.

Anderson ME, **Wu JS**, Vargas SO. CORR ( ) Tumor Board: Is Prophylactic Intervention More Cost-Effective than the Treatment of Pathologic Fractures in Metastatic Bone Disease? *Clin Orthop Relat Res*. 2016 Jul;474(7):1560-2. PMID: 27172817; PMCID: PMC4887383.

Anderson ME, **Wu JS**, Vargas SO. CORR ( ) Tumor Board: What are the Functional Results, Complications, and Outcomes of Using a Custom Unipolar Wrist Hemiarthroplasty for Treatment of Grade III Giant Cell Tumors of the Distal Radius? *Clin Orthop Relat Res*. 2016 Dec;474(12):2580-2582. PMID: 27623785; PMCID: PMC5085948.

Asch E, Shah SH, **Berkowitz S**, **Mehta S**, **Eisenberg RL**, **Jayadevan R**, **Connolly C**, **Slanetz PJ**. Resident Idea System: A Novel Tool to Engage Trainees in Quality Improvement at the Institutional Level. *J Am Coll Radiol*. 2016 Nov 1. pii: S1546-1440(16)30637-8. PMID: 27815057.

Baron RL, **Kressel HY**. Manuscript Reviewers: A Note of Thanks. *Radiology*. 2016 Dec;281(3):657-662. PMID: 27870627.

Barr RG, Ferraioli G, Palmeri ML, Goodman ZD, Garcia-Tsao G, Rubin J, Garra B, Myers RP, Wilson SR, Rubens D, **Levine D**. Elastography Assessment of Liver Fibrosis: Society of Radiologists in Ultrasound Consensus Conference Statement. *Ultrasound Q*. 2016 Jun;32(2):94-107. PMID: 27233069.

Barr RG, Ferraioli G, **Levine D**. Response. *Radiology*. 2016 Jan;278(1):303-4. PubMed PMID: 27073820. *Comment on Elastography Assessment of Liver Fibrosis: Society of Radiologists in Ultrasound Consensus Conference Statement. [Radiology. 2015] Consensus on Elastography of the Liver. [Radiology. 2016]*

Bellm S, Basha TA, Shah RV, Murthy VL, Liew C, Tang M, Ngo LH, **Manning WJ**, Nezafat R. Reproducibility of myocardial T(1) and T(2) relaxation time measurement using slice-interleaved T(1) and T(2) mapping sequences. *J Magn Reson Imaging*. 2016 Nov;44(5):1159-1167. PMID: 27043156.

Ben-Assa E, **Manning WJ**. When Virchow Meets Da Vinci: Correlating Thrombogenesis With Intracardiac Flow Dynamics. *Circ Cardiovasc Imaging*. 2016 Sep;9(9):e005438. doi: 10.1161/CIRCIMAGING.116.005438. PMID: 27613701.

Bhonsle S, Bonakdar M, Neal RE 2nd, Aardema C, Robertson JL, Howarth J, Kavnoudias H, Thomson KR, **Goldberg SN**, Davalos RV. Characterization of Irreversible Electroporation Ablation with a Validated Perfused Organ Model. *J Vasc Interv Radiol*. 2016 Sep 20. pii: S1051-0443(16)30361-X. doi: 10.1016/j.jvir.2016.07.012. [Epub ahead of print] PMID: 27663353.

**Boiselle PM**. JTI Welcomes New Members to its Editorial Team. *J Thorac Imaging*. 2016 Mar;31(2):63. PMID: 26891071.

**Boiselle PM**, Bluemke DA, **Manning WJ**, Sen-Chowdhry S. Expert Opinion: International Task Force Criteria for the Clinical Diagnosis of Arrhythmogenic Right Ventricular Cardiomyopathy. *J Thorac Imaging*. 2016 Nov;31(6):323. PMID: 26559121.

**Boiselle PM**, Chiles C, Ravenel JG, White CS. Computed Tomographic Screening for Lung Cancer Trends at Leading Academic Medical Centers From 2013 to 2015. *JAMA Oncol*. 2016 Feb 11. doi: 10.1001/jamaoncol.2015.6419. PMID: 26867512.

**Boiselle PM**, Reddy GP. Editors' Recognition Awards for Distinction in Reviewing in 2015. *J Thorac Imaging*. 2016 Jan;31(1):1. PMID: 26656193.

**Boos J**, **Fang J**, **Heidinger BH**, **Raptopoulos V**, **Brook OR**. Dual energy CT angiography: pros and cons of dual-energy metal artifact reduction algorithm in patients after endovascular aortic repair. *Abdom Radiol (NY)*. 2016 Nov 28. [Epub ahead of print] PMID: 27896386.

**Boos J**, **Brook A**, Chingkoe CM, Morrison T, **Mortele K**, **Raptopoulos V**, Pedrosa I, **Brook OR**. MDCT vs. MRI for incidental pancreatic cysts: measurement variability and impact on clinical management. *Abdom Radiol (NY)*. 2016 Aug 31. [Epub ahead of print] PMID: 27581431.

**Brook OR**, Beddy P, Pahade J, Couto C, Brennan I, Patel P, **Brook A**, Pedrosa I. Delayed Growth in Incidental Pancreatic Cysts: Are the Current American College of Radiology Recommendations for Follow-up Appropriate? *Radiology*. 2016 Mar;278(3):752-61. Epub 2015 Sep 4. PMID: 26348231.

**Brook OR**, **Siewert B**, **Weinstein J**, **Ahmed M**, **Kruskal J**. Measuring and improving the patient experience in radiology. *Abdom Radiol (NY)*. 2016 Nov 16. [Epub ahead of print] PMID: 27853849.

Buettner C, Greenman RL, Ngo LH, **Wu JS**. Effects of Coenzyme Q10 on Skeletal Muscle Oxidative Metabolism in Statin Users Assessed Using (31) P Magnetic Resonance Spectroscopy: a Randomized Controlled Study. *J Nat Sci*. 2016;2(8). pii: e212. PMID: 27610419; PMCID: PMC5012536.

Bui AH, Roujol S, Foppa M, Kissinger KV, Goddu B, Hauser TH, Zimetbaum PJ, Ngo LH, **Manning WJ**, Nezafat R, Delling FN. Diffuse myocardial fibrosis in patients with mitral valve prolapse and ventricular arrhythmia. *Heart*. 2016 Aug 11. pii: heartjnl-2016-309303. doi: 10.1136/heartjnl-2016-309303. PMID: 27515954.

Bulvik BE, Rozenblum N, Gourevich S, **Ahmed M**, Andriyanov AV, Galun E, **Goldberg SN**. Irreversible Electroporation versus Radiofrequency Ablation: A Comparison of Local and Systemic Effects in a Small-Animal Model. *Radiology*. 2016 Aug;280(2):413-24. PMID: 27429143.

Cavallari M, Dai W, Guttmann CR, Meier DS, Ngo LH, Hshieh TT, Callahan AE, Fong TG, Schmitt E, Dickerson BC, Press DZ, Marcantonio ER, Jones RN, Inouye SK, **Alsop DC**; SAGES Study Group. Neural substrates of vulnerability to postsurgical delirium as revealed by presurgical diffusion MRI. *Brain*. 2016 Apr;139(Pt 4):1282-94. PMID: 26920674.

Cavallari M, Guttmann CR, Jones RN, Inouye SK, **Alsop DC**; SAGES Study Group. Reply: Neural substrates of vulnerability to post-surgical delirium with prospective diagnosis. *Brain*. 2016 Oct;139(Pt 10):e55. PMID: 27343260; PMCID: PMC5035815.

Chadashvili T, Litmanovich D, Hall F, Slanetz PJ. Do breast arterial calcifications on mammography predict elevated risk of coronary artery disease? *Eur J Radiol*. 2016 Jun;85(6):1121-4. PMID: 27161061.

Cohen MG, McMahon CJ, Kung JW, Wu JS. Comparison of Battery-Powered and Manual Bone Biopsy Systems for Core Needle Biopsy of Sclerotic Bone Lesions. *AJR Am J Roentgenol*. 2016 May;206(5):W83-6. PMID: 26959290.

**Cole EB, Pisano ED**. Tomosynthesis for breast cancer screening. *Clin Imaging*. 2016 Mar-Apr;40(2):283-7. Epub 2015 Sep 24. PMID: 26472036.

Cooper BG, Stewart RC, **Burstein D**, Snyder BD, Grinstaff MW. A Tissue-Penetrating Double Network Restores the Mechanical Properties of Degenerated Articular Cartilage. *Angew Chem Int Ed Engl*. 2016 Mar 18;55(13):4226-30. PMID: 26934682.

Dai W, Fong T, Jones RN, Marcantonio E, Schmitt E, Inouye SK, **Alsop DC**. Effects of arterial transit delay on cerebral blood flow quantification using arterial spin labeling in an elderly cohort. *J Magn Reson Imaging*. 2016 Jul 7. doi: 10.1002/jmri.25367. PMID: 27384230.

Dai W, **Varma G**, Scheidegger R, **Alsop DC**. Quantifying fluctuations of resting state networks using arterial spin labeling perfusion MRI. *J Cereb Blood Flow Metab*. 2016 Mar;36(3):463-73. Epub 2015 Nov 5. PMID: 26661226.

Dariushnia SR, Haskal ZJ, Midia M, Martin LG, Walker TG, Kalva SP, Clark TW, Ganguli S, Krishnamurthy V, Saiter CK, Nikolic B; Society of Interventional Radiology Standards of Practice Committee. Quality Improvement Guidelines for Transjugular Intrahepatic Portosystemic Shunts. *J Vasc Interv Radiol*. 2016 Jan;27(1):1-7. Epub 2015 Nov 21. PMID: 26614596. **[Weinstein JL, Brook OR, collaborators for quality improvement guideline within SIR Standards of Practice Committee]**

Delling FN, Hassan ZK, Piatkowski G, Tsao CW, Rajabali A, Markson LJ, Zimetbaum PJ, **Manning WJ**, Chang JD, Mukamal KJ. Tricuspid Regurgitation and Mortality in Patients With Transvenous Permanent Pacemaker Leads. *Am J Cardiol*. 2016 Mar 15;117(6):988-92. PMID: 26833208; PMCID: PMC4775321.

Delling FN, Rong J, Larson MG, Lehman B, Fuller D, Osypiuk E, Stantchev P, Hackman B, **Manning WJ**, Benjamin EJ, Levine RA, Vasan RS. Evolution of Mitral Valve Prolapse: Insights From the Framingham Heart Study. *Circulation*. 2016 Apr 26;133(17):1688-95. PMID: 27006478; PMCID: PMC4856536.

Dhanoa D, Baerlocher MO, Benko AJ, Benenati JF, Kuo MD, Dariushnia SR, **Faintuch S**, Midia M, Nikolic B. Position Statement on Noninvasive Imaging of Peripheral Arterial Disease by the Society of Interventional Radiology and the Canadian Interventional Radiology Association. *J Vasc Interv Radiol*. 2016 Jul;27(7):947-51. PMID: 27241390.

**Dialani V, Gaur S, Mehta TS, Venkataraman S, Fein-Zachary V, Phillips J, Brook A, Slanetz PJ**. Prediction of Low versus High Recurrence Scores in Estrogen Receptor-Positive, Lymph Node-Negative Invasive Breast Cancer on the Basis of Radiologic-Pathologic Features: Comparison with Oncotype DX Test Recurrence Scores. *Radiology*. 2016 Aug;280(2):370-8. PMID: 26937802.

Dillon ST, Vasunilashorn SM, Ngo L, Otu HH, Inouye SK, Jones RN, **Alsop DC**, Kuchel GA, Metzger ED, Arnold SE, Marcantonio ER, Libermann TA. Higher C-Reactive Protein Levels Predict Postoperative Delirium in Older Patients Undergoing Major Elective Surgery: A Longitudinal Nested Case-Control Study. *Biol Psychiatry*. 2016 Mar 25. pii: S0006-3223(16)32231-4. PMID: 27160518.

Dubey P, Lioutas VA, **Bhadelia R**, Manor B, Novak P, Selim M, Novak V. Quantitative microstructural deficits in chronic phase of stroke with small volume infarcts: A diffusion tensor 3-D tractographic analysis. *Magn Reson Imaging*. 2016 Jun;34(5):662-7. Epub 2015 Dec 30. PMID: 26743428.

Dunn DP, Brook OR, Brook A, Revah G, Jawadi S, Sun M, Lee KS, Mortelet KJ. Measurement of pancreatic cystic lesions on magnetic resonance imaging: efficacy of standards in reducing inter-observer variability. *Abdom Radiol (NY)*. 2016 Mar;41(3):500-7. PMID: 27039321.

**Eisenberg RL**. Should "Mature" Radiologists Be Put Out to Pasture?: Practice Corner. *Radiographics*. 2016 May-Jun;36(3):937-8. PMID: 27163602.

**Eisenberg RL**. Peer Review: A Better Way. *Acad Radiol*. 2016 Sep;23(9):1071-2. PMID: 27523429. [Editorial]

**Eisenberg RL**. Suggestions for Improving the Medical Student Performance Evaluation. *Acad Med*. 2016 Nov;91(11):1468. PMID: 27779520.

Foppa M, Arora G, Gona P, Ashrafi A, Salton CJ, Yeon SB, Blease SJ, Levy D, O'Donnell CJ, **Manning WJ**, Chuang ML. Right Ventricular Volumes and Systolic Function by Cardiac Magnetic Resonance and the Impact of Sex, Age, and Obesity in a Longitudinally Followed Cohort Free of Pulmonary and Cardiovascular Disease: The Framingham Heart Study. *Circ Cardiovasc Imaging*. 2016 Mar;9(3):e003810. PMID: 26962126.

Gavrila A, Hasselgren PO, Glasgow A, Doyle AN, Lee A, Fox P, Shiva G, Hennessey JV, **Kolodny GM**, Cypess AM. Variable Cold-induced Brown Adipose Tissue Response to Thyroid Hormone Status. *Thyroid*. 2016 Oct 17. PMID: 27750020.

Gillams A, **Goldberg N, Ahmed M**, Bale R, Breen D, Callstrom M, Chen MH, Choi BI, de Baere T, Dupuy D, Gangi A, Gervais D, Helmlinger T, Jung EM, Lee F, Lencioni R, Liang P, Livraghi T, Lu D, Meloni F, Pereira P, Piscaglia F, Rhim H, Salem R, Sofocleous C, Solomon SB, Soulen M, Tanaka M, Vogl T, Wood B, Solbiati L. Thermal ablation of colorectal liver metastases: a position paper by an international panel of ablation experts, The Interventional Oncology Sans Frontières meeting 2013. *Eur Radiol*. 2015 Dec;25(12):3438-54. Epub 2015 May 22. PMID: 25994193; PMCID: PMC4636513.



Girard OM, Callot V, Prevost VH, Robert B, Taso M, Ribeiro G, **Varma G**, Rangwala N, **Alsop DC**, Duhamel G. Magnetization transfer from inhomogeneously broadened lines (ihMT): Improved imaging strategy for spinal cord applications. *Magn Reson Med*. 2016 Mar 9. doi: 10.1002/mrm.26134. PMID: 26959278.

Grimm LJ, Ngo J, **Pisano ED**, Yoon S. Men (and Women) in Academic Radiology: How Can We Reduce the Gender Discrepancy? *AJR Am J Roentgenol*. 2016 Apr;206(4):678-80. PMID: 27003048.

Grimm LJ, Ngo J, **Pisano ED**. Reply to "Reducing Gender Discrepancies in Academic Radiology". *AJR Am J Roentgenol*. 2016 Nov;207(5):W105. PMID: 27490634.

Grunwald D, Tapper EB, Jiang ZG, **Ahmed M**, Malik R. A Standardized Assessment of Functional Disability Predicts 1-year Mortality in Patients Undergoing Transjugular Intrahepatic Portosystemic Shunt for Refractory Ascites. *J Clin Gastroenterol*. 2016 Jan;50(1):75-9. PMID: 25984975.

Gyftopoulos S, Rosenberg ZS, Roberts CC, Bencardino JT, Appel M, Baccei SJ, Cassidy RC, Chang EY, Fox MG, Greenspan BS, **Hochman MG**, Jacobson JA, Mintz DN, Newman JS, Shah NA, Small KM, Weissman BN. ACR Appropriateness Criteria Imaging After Shoulder Arthroplasty. *J Am Coll Radiol*. 2016 Nov;13(11):1324-1336. PMID: 27814833.

**Hall FM**. Osteonecrosis of the Hip? *J Am Coll Radiol*. 2016 Jul;13(7):762. PMID: 27378542.

**Hall FM**. Findings of Unknown Etiology but Doubtful Significance. *J Am Coll Radiol*. 2016 Sep;13(9):1027. PMID: 27468659.

**Hall FM**. Breast Density Categories. *AJR Am J Roentgenol*. 2016 Sep 13;W1. [Epub ahead of print] PMID: 27622517.

Herter-Sprue GS, Koyama S, Korideck H, Hai J, Deng J, Li YY, Buczkowski KA, **Grant AK**, Ullas S, Rhee K, Cavanaugh JD, Neupane NP, Christensen CL, Herter JM, Makrigiorgos GM, Hodi FS, Freeman GJ, Dranoff G, Hammerman PS, Kimmelman AC, Wong KK. Synergy of radiotherapy and PD-1 blockade in Kras-mutant lung cancer. *JCI Insight*. 2016 Jun 16;1(9):e87415. PMID: 27699275; PMCID: PMC5033933.

Hitchner E, Baughman BD, **Soman S**, Long B, Rosen A, Zhou W. Microembolization is associated with transient cognitive decline in patients undergoing carotid interventions. *J Vasc Surg*. 2016 Sep 12. pii: S0741-5214(16)30842-4. doi: 10.1016/j.jvs.2016.06.104. [Epub ahead of print] PMID: 27633169.

Hshieh TT, Dai W, Cavallari M, Guttmann CR, Meier DS, Schmitt EM, Dickerson BC, Press DZ, Marcantonio ER, Jones RN, Gou YR, Trivison TG, Fong TG, Ngo L, Inouye SK, **Alsop DC**; SAGES Study Group. Cerebral blood flow MRI in the nondemented elderly is not predictive of post-operative delirium but is correlated with cognitive performance. *J Cereb Blood Flow Metab*. 2016 Jul 11. pii: 0271678X16656014. PMID: 27401806.

**Hochman MG**. Preface. [MR Imaging of the Foot and Ankle] *Magn Reson Imaging Clin N Am*. 2017 Feb;25(1):xvii-xviii. . doi: 10.1016/j.mric.2016.09.004. PMID: 27888856.

Hsuan HF, Lin YC, Chiu CH, **Ni Mhuircheartaigh J**, Juan YH, Chan YS, **Wu JS**. Posterior cruciate ligament tears in Taiwan: an analysis of 140 surgically treated cases. *Clin Imaging*. 2016 Sep-Oct;40(5):856-60. Epub 2015 Jul 21. PMID: 27179152.

Hu H, Juvekar A, Lyssiotis CA, Lien EC, Albeck JG, Oh D, **Varma G**, Hung YP, Ullas S, Lauring J, Seth P, Lundquist MR, Tolan DR, **Grant AK**, Needleman DJ, Asara JM, Cantley LC, Wulf GM. Phosphoinositide 3-Kinase Regulates Glycolysis through Mobilization of Aldolase from the Actin Cytoskeleton. *Cell*. 2016 Jan 28;164(3):433-46. PMID: 26824656.

Hylton NM, Gatsonis CA, Rosen MA, Lehman CD, Newitt DC, Partridge SC, Bernreuter WK, **Pisano ED**, Morris EA, Weatherall PT, Polin SM, Newstead GM, Marques HS, Esserman LJ, Schnall MD; ACRIN 6657 Trial Team and I-SPY 1 TRIAL Investigators. Neoadjuvant Chemotherapy for Breast Cancer: Functional Tumor Volume by MR Imaging Predicts Recurrence-free Survival-Results from the ACRIN 6657/CALGB 150007 I-SPY 1 TRIAL. *Radiology*. 2016 Apr;279(1):44-55. Epub 2015 Dec 1. PMID: 26624971.

Inouye SK, Marcantonio ER, Kosar CM, Tommet D, Schmitt EM, Trivison TG, Saczynski JS, Ngo LH, **Alsop DC**, Jones RN. The short-term and long-term relationship between delirium and cognitive trajectory in older surgical patients. *Alzheimers Dement*. 2016 Jul;12(7):766-75. PMID: 27103261; PMCID: PMC4947419.

Jones RN, Marcantonio ER, Saczynski JS, Tommet D, Gross AL, Trivison TG, **Alsop DC**, Schmitt EM, Fong TG, Cizginer S, Shafi MM, Pascual-Leone A, Inouye SK. Preoperative Cognitive Performance Dominates Risk for Delirium Among Older Adults. *J Geriatr Psychiatry Neurol*. 2016 Sep 19. pii: 0891988716666380. [Epub ahead of print] PMID: 27647793.

Kadom N, **Kruskal JB**. Invited Commentary on "Realizing Improvement through Team Empowerment (RITE)". *Radiographics*. 2016 Nov-Dec;36(7):2183-2185. PMID: 27831837.

Kasumova GG, Eskander MF, Kent TS, Ng SC, Moser AJ, **Ahmed M**, Pleskow DK, Callery MP, Tseng JF. Hemorrhage after pancreaticoduodenectomy: does timing matter? *HPB (Oxford)*. 2016 Aug 11. pii: S1365-182X(16)31800-7. doi: 10.1016/j.hpb.2016.07.001. PMID: 27524733.

Kato S, Foppa M, Roujol S, Basha T, Berg S, Kissinger KV, Goddu B, **Manning WJ**, Nezafat R. Left ventricular native T1 time and the risk of atrial fibrillation recurrence after pulmonary vein isolation in patients with paroxysmal atrial fibrillation. *Int J Cardiol*. 2016 Jan 15;203:848-54. Epub 2015 Nov 11. PMID: 26599750; PMCID: PMC4734756.

Kato S, Nakamori S, Bellm S, Jang J, Basha T, Maron M, **Manning WJ**, Nezafat R. Myocardial Native T1 Time in Patients With Hypertrophic Cardiomyopathy. *Am J Cardiol*. 2016 Oct 1;118(7):1057-62. PMID: 27567135.

Kato S, Nakamori S, Roujol S, Delling FN, Akhtari S, Jang J, Basha T, Berg S, Kissinger KV, Goddu B, **Manning WJ**, Nezafat R. Relationship between native papillary muscle T(1) time and severity of functional mitral regurgitation in patients with non-ischemic dilated cardiomyopathy. *J Cardiovasc Magn Reson*. 2016 Nov 16;18(1):79. PMID: 27846845; PMCID: PMC511188.

Khan MS, Ullah W, Riaz IB, Bhulani N, **Manning WJ**, Tridandapani S, Khosa F. Top 100 cited articles in cardiovascular magnetic resonance: a bibliometric analysis. *J Cardiovasc Magn Reson*. 2016 Nov 21;18(1):87. Review. PMID: 27866473; PMCID: PMC5116819.

**Kressel HY**. Diagnosis Please Certificates of Recognition Awarded to Five Individuals and to International and North American Radiology Resident Groups. *Radiology*. 2016 Nov;281(2):329-332. PMID: 27755941.

Ketwaroo GA, **Mortele KJ**, **Sawhney MS**. Pancreatic Cystic Neoplasms: An Update. *Gastroenterol Clin North Am*. 2016 Mar;45(1):67-81. Review. PMID: 26895681.

Kilcoyne A, **Shenoy-Bhangle AS**, Roberts DJ, Sisodia RC, Gervais DA, Lee SI. MRI of Placenta Accreta, Placenta Increta, and Placenta Percreta: Pearls and Pitfalls. *AJR Am J Roentgenol*. 2016 Oct 20:1-8. PMID: 27762597.

Koppaka S, Shklyar I, Rutkove SB, Darras BT, Anthony BW, Zaidman CM, **Wu JS**. Quantitative Ultrasound Assessment of Duchenne Muscular Dystrophy Using Edge Detection Analysis. *J Ultrasound Med*. 2016 Sep;35(9):1889-97. PMID: 27417736.

- Kressel HY.** Editor's Recognition Awards. *Radiology*. 2016 Jan;278(1):2-3. PMID: 26690986.
- Kressel HY.** Radiology Editorial Board 2016. *Radiology*. 2016 Jan;278(1):1. PMID: 26690985.
- Kruskal J, Eisenberg R.** Focused Professional Performance Evaluation of a Radiologist-A Centers for Medicare and Medicaid Services and Joint Commission Requirement. *Curr Probl Diagn Radiol*. 2016 Mar-Apr;45(2):87-93. Epub 2015 Aug 14. PMID: 26365574.
- Kruskal JB, Eisenberg RL, Brook O, Siewert B.** Transitioning from peer review to peer learning for abdominal radiologists. *Abdom Radiol (NY)*. 2016 Mar;41(3):416-28. PMID: 26940330.
- Kumar G, Goldberg SN, Wang Y, Velez E, Gourevitch S, Galun E, Ahmed M.** Hepatic radiofrequency ablation: markedly reduced systemic effects by modulating periablational inflammation via cyclooxygenase-2 inhibition. *Eur Radiol*. 2016 Jun 10. PMID: 27287478.
- Kung JW, Brook OR, Eisenberg RL, Slanetz PJ.** How-I-Do-It: Teaching Root Cause Analysis. *Acad Radiol*. 2016 Jul;23(7):881-4. PMID: 27150620.
- Kuzmiak CM, Cole EB, Zeng D, Tuttle LA, Steed D, Pisano ED. Dedicated Three-dimensional Breast Computed Tomography: Lesion Characteristic Perception by Radiologists. *J Clin Imaging Sci*. 2016 Mar 30;6:14. PMID: 27195180; PMCID: PMC4860456.
- Lafountain RA, da Silveira JS, Varghese J, Mihai G, Scandling D, Craft J, Swain CB, Franco V, Raman SV, Devor ST, Simonetti OP. Cardiopulmonary exercise testing in the MRI environment. *Physiol Meas*. 2016 Mar 17;37(4):N11-N25. PMID: 26987361.
- Larson DB, Donnelly LF, Podberesky DJ, Mellow AC, Sharpe RE Jr, **Kruskal JB.** Peer Feedback, Learning, and Improvement: Answering the Call of the Institute of Medicine Report on Diagnostic Error. *Radiology*. 2016 Sep 27;161254. [Epub ahead of print] PMID: 27673509.
- Lavelle LP, O'Neill AC, **McMahon CJ**, Cantwell CP, Heffernan EJ, Malone DE, Daly L, Skehan SJ. Is diffusion-weighted MRI sufficient for follow-up of neuroendocrine tumour liver metastases? *Clin Radiol*. 2016 Sep;71(9):863-8. PMID: 27345612.
- Lee CH, Tan CF, Kim O, Suh KJ, Yao MS, Chan WP, **Wu JS.** Osseous Injury Associated With Ligamentous Tear of the Knee. *Can Assoc Radiol J*. 2016 Nov;67(4):379-386. doi: 10.1016/j.carj.2016.02.002. Review. PMID: 27499452.
- Lee CH, Tan CF, Kim O, Suh KJ, Yao MS, Chan WP, **Wu JS.** Osseous Injury Associated With Ligamentous Tear of the Knee. *Can Assoc Radiol J*. 2016 Nov;67(4):379-386. Review. PMID: 27499452.
- Levenson RB, Troy KM, Lee KS.** Acute Abdominal Pain Following Optical Colonoscopy: CT Findings and Clinical Considerations. *AJR Am J Roentgenol*. 2016 Jun 15;W1-W8. PMID: 27304929.
- Levine D.** Science to Practice: Can MR Imaging-derived Oxygen-Hemoglobin Dissociation Curves Reveal Transplacental Oxygen Transport and Thus Aid in Monitoring Placental Function? *Radiology*. 2016 Jul;280(1):1-3. PMID: 27322969.
- Levine D, Kressel HY.** Radiology 2016: The Care and Scientific Rigor Used to Process and Evaluate Original Research Manuscripts for Publication. *Radiology*. 2016 Jan;278(1):6-10. PMID: 26690988.
- Levine D, Kressel HY.** 2016: Reviewing for Radiology-Reporting Guidelines and Why We Use Them. *Radiology*. 2016 Sep;280(3):659-62. PMID: 27399329.
- Levine YC, Matos J, Rosenberg MA, **Manning WJ**, Josephson ME, Buxton AE. Left ventricular sphericity independently predicts appropriate implantable cardioverter-defibrillator therapy. *Heart Rhythm*. 2016 Feb;13(2):490-7. Epub 2015 Sep 25. PMID: 26409099.
- Lin YC, Kwon JY, Ghorbanhoseini M, **Wu JS.** The Hindfoot Arch: What Role Does the Imager Play? *Radiol Clin North Am*. 2016 Sep;54(5):951-68. doi: 10.1016/j.rcl.2016.04.012. Review. PMID: 27545430.
- Lin YC, **Wu JS**, Baltzis D, Veves A, Greenman RL. An MRI Assessment of Regional Differences in Phosphorus-31 Oxidative Capacity and Morphological Abnormalities of the Foot muscles in Diabetes. *J Magn Reson Imag*. 2016 Apr 15. doi: 10.1002/jmri.25278. PMID: 27080459.
- Lourenco AP, Baird GL, **Ashkan M, Slanetz PJ.** RVUs, SGR, RUC, and Alphabet Soup: Utility of an iPad App to Teach Healthcare Economics. *Acad Radiol*. 2016 Jul;23(7):797-801. PMID: 27079568.
- Luk L, **Shenoy-Bhangle AS**, Jimenez G, Ahmed FS, Prince MR, Samstein B, Hecht EM. Additive value of non-contrast MRA in the preoperative evaluation of potential liver donors. *Clin Imaging*. 2016 Oct 29;41:132-136. PMID: 27840265.
- Mamtani A, Gonzalez JJ, Neo D, **Slanetz PJ**, Houlihan MJ, Herold CI, Recht A, Hacker MR, Sharma R. Early-Stage Breast Cancer in the Octogenarian: Tumor Characteristics, Treatment Choices, and Clinical Outcomes. *Ann Surg Oncol*. 2016 Oct;23(10):3371-8. PMID: 27364507; PMCID: PMC5024730.
- Manning WJ**, Spahillari A. Combined Pulmonary Vein and LA/LAA Thrombus Assessment: Can CMR Kill Two Birds With One Stone? *JACC Cardiovasc Imaging*. 2016 Jul;9(7):819-21. PMID: 27236524.
- Manning MA, Srivastava A, Paal EE, Gould CF, **Mortele KJ.** Nonepithelial Neoplasms of the Pancreas: Radiologic-Pathologic Correlation, Part 1-Benign Tumors: From the Radiologic Pathology Archives. *Radiographics*. 2016 Jan-Feb;36(1):123-41. Review. PMID: 26761535.
- McGillen KL, **Boos J**, Nathavitharana R, **Brook A, Sun MR, Siewert B, Raptopoulos V, Kane R, Sheiman R, Brook OR.** Diagnostic yield and clinical impact of microbiologic diagnosis from CT-guided drainage in patients previously treated with empiric antibiotics. *Abdom Radiol (NY)*. 2016 Sep 21. [Epub ahead of print] PMID: 27654990.
- Miller MM, Slanetz PJ**, Lourenco AP, **Eisenberg RL, Kung JW.** Teaching Principles of Patient-Centered Care During Radiology Residency. *Acad Radiol*. 2016 Jul;23(7):802-9. PMID: 27067602.
- Moussa M, **Goldberg SN**, Kumar G, Levchenko T, Torchilin V, **Ahmed M.** Effect of thermal dose on heat shock protein expression after radio-frequency ablation with and without adjuvant nanoparticle chemotherapies. *Int J Hyperthermia*. 2016 Dec;32(8):829-841. PMID: 27600101.
- Mukherjee JT, Beshansky JR, Ruthazer R, Alkofide H, Ray M, Kent D, **Manning WJ**, Huggins GS, Selker HP. In-hospital measurement of left ventricular ejection fraction and one-year outcomes in acute coronary syndromes: results from the IMMEDIATE Trial. *Cardiovasc Ultrasound*. 2016 Aug 3;14(1):29. PMID: 27488569; PMCID: PMC4973066.
- Murphey MD, Roberts CC, Bencardino JT, Appel M, Arnold E, Chang EY, Dempsey ME, Fox MG, Fries IB, Greenspan BS, **Hochman MG**, Jacobson JA, Mintz DN, Newman JS, Rosenberg ZS, Rubin DA, Small KM, Weissman BN. ACR Appropriateness Criteria Osteonecrosis of the Hip. *J Am Coll Radiol*. 2016 Feb;13(2):147-55. PMID: 26846390.
- Nazarian A, Entezari V, Villa-Camacho JC, Zurakowski D, Katz JN, **Hochman M**, Baldini EH, Vartanians V, Rosen MP, Gebhardt MC, Terek RM, Damron TA, Yaszemski MJ, Snyder BD. Does CT-based Rigidity Analysis Influence Clinical Decision-making in Simulations of Metastatic Bone Disease? *Clin Orthop Relat Res*. 2016 Mar;474(3):652-9. PMID: 26022114; PMCID: PMC4746188.

**Ní Mhuircheartaigh JM, Lee KS, Curry MP, Pedrosa I, Mortele KJ.** Early Peribiliary Hyperenhancement on MRI in Patients with Primary Sclerosing Cholangitis: Significance and Association with the Mayo Risk Score. *Abdom Radiol (NY)*. 2016 Jul 30. PMID: 27472938.

NiMhurchu E, O'Kelly F, Murphy IG, Lavelle LP, Collins CD, Lennon G, Galvin D, Mulvin D, Quinlan D, **McMahon CJ.** Predictive value of PI-RADS classification in MRI-directed transrectal ultrasound guided prostate biopsy. *Clin Radiol*. 2016 Apr;71(4):375-80. PMID: 26880299.

**Ní Mhuircheartaigh JM, Siewert B, Sun MR.** Correlation between the size of incidental thyroid nodules detected on CT, MRI or PET-CT and subsequent ultrasound. *Clin Imaging*. 2016 Aug 5;40(6):1162-1166. PMID: 27569401.

Nunes TF, Szejnfeld D, Szejnfeld J, Kater CE, **Faintuch S,** Castro CH, Goldman SM. Assessment of Early Treatment Response With DWI After CT-Guided Radiofrequency Ablation of Functioning Adrenal Adenomas. *AJR Am J Roentgenol*. 2016 Aug 4;W1-W7. PMID: 27490448.

O'Connell K, Kinsella J, **McMahon C,** Holian J, O'Riordan S. Posterior reversible encephalopathy syndrome (PRES) associated with liquorice consumption. *Ir J Med Sci*. 2016 Nov;185(4):945-947. Epub 2014 Oct 24. Review. PMID: [25342161](#).

**Occhipinti M, Heidinger BH, Pfannenbergh C, Munden RF, Eisenberg RL, Bankier AA.** Managing Incidental Lung Nodules in Patients With a History of Oncologic Disease: A Survey of Thoracic Radiologists. *J Thorac Imaging*. 2016 Sep 16. [Epub ahead of print] PMID: 27643445.

Pabon-Ramos WM, Dariushnia SR, Walker TG, d'Othée BJ, Ganguli S, Midia M, Siddiqi N, Kalva SP, Nikolic B; Society of Interventional Radiology Standards of Practice Committee.. Quality Improvement Guidelines for Percutaneous Nephrostomy. *J Vasc Interv Radiol*. 2016 Mar;27(3):410-14. PMID: 26803576. [[Weinstein JL, Brook OR, collaborators](#)]

**Parker JA.** Value of ABNM Certification and MOC to Diplomates and the Public. *J Nucl Med*. 2016 Apr;57(4):10N-3N. PMID: 27037351.

**Parker JA.** ABNM: MOC Assessment. *J Nucl Med*. 2016 Oct;57(10):9N. PMID: 27697971.

**Phillips J, Brook A, Tseng J, Sharpe RE Jr, Fein-Zachary V, Slanetz PJ, Mehta TS.** Educational Videos: An Effective Tool to Improve Training in Interventional Breast Procedures. *J Am Coll Radiol*. 2016 Jun;13(6):719-24. PMID: 27084069.

**Pisani MA, Albuquerque A, Marcantonio ER, Jones RN, Gou RY, Fong TG, Schmitt EM, Tommet D, Isaza Aizpurua II, Alsop DC, Inouye SK, Trivison TG.** Association Between Hospital Readmission and Acute and Sustained Delays in Functional Recovery During 18 Months After Elective Surgery: The Successful Aging after Elective Surgery Study. *J Am Geriatr Soc*. 2016 Nov 29. doi: 10.1111/jgs.14549. PMID: 27898172.

**Pisano ED.** Digital Compared with Screen-Film Mammography: Measures of Diagnostic Accuracy among Women Screened in the Ontario Breast Screening Program—Evidence that Direct Radiography Is Superior to Computed Radiography for Cancer Detection. *Radiology*. 2016 Feb;278(2):311-2. PMID: 26789598. [Editorial]

**Prakash S, Venkataraman S, Slanetz PJ, Dialani V, Fein-Zachary V, Littlehale N, Mehta TS.** Improving Patient Care by Incorporation of Multidisciplinary Breast Radiology-Pathology Correlation Conference. *Can Assoc Radiol J*. 2016 May;67(2):122-9. Epub 2015 Nov 26. PMID: 26632099.

Prevost VH, Girard OM, **Varma G, Alsop DC,** Duhamel G. Minimizing the effects of magnetization transfer asymmetry on inhomogeneous magnetization transfer (ihMT) at ultra-high magnetic field (11.75 T). *MAGMA*. 2016 Aug;29(4):699-709. PMID: [26762244](#).

**Ridge CA, Boisselle PM.** Optimizing the lung cancer screening interval: the world is waiting. *J Thorac Dis*. 2016 Oct;8(10):E1369-E1370. PMID: 27867631.

Ridge CA, Yildirim A, **Boisselle PM,** Franquet T, Schaefer-Prokop CM, Tack D, Gevenois PA, **Bankier AA.** Differentiating between Subsolid and Solid Pulmonary Nodules at CT: Inter- and Intraobserver Agreement between Experienced Thoracic Radiologists. *Radiology*. 2016 Mar;278(3):888-96. Epub 2015 Oct 9. PMID: 26458208.

Robson PM, Madhuranthakam AJ, **Smith MP, Sun MR,** Dai W, Rofsky NM, Pedrosa I, **Alsop DC.** Volumetric Arterial Spin-labeled Perfusion Imaging of the Kidneys with a Three-dimensional Fast Spin Echo Acquisition. *Acad Radiol*. 2016 Feb;23(2):144-54. Epub 2015 Oct 29. PMID: 26521186; PMCID: PMC4715920.

Roseman DA, Hwang SJ, Oyama-Manabe N, Chuang ML, O'Donnell CJ, **Manning WJ,** Fox CS. Clinical associations of total kidney volume: the Framingham Heart Study. *Nephrol Dial Transplant*. 2016 Jun 19. pii: gfw237. [Epub ahead of print] PMID: 27325252.

**Rutkove SB, Wu JS, Zaidman C, Kapur K, Yim S, Pasternak A, Madabusi L, Szlag H, Harrington T, Li J, Pacheck A, Darras BT.** Loss of electrical anisotropy is an unrecognized feature of dystrophic muscle that may serve as a convenient index of disease status. *Clin Neurophysiol*. 2016 Dec;127(12):3546-3551. PMID: 27825055.

**Sarwar A, Brook OR, Vaidya A, Sacks AC, Sacks BA, Goldberg SN, Ahmed M, Faintuch S.** Clinical Outcomes following Percutaneous Radiofrequency Ablation of Unilateral Aldosterone-Producing Adenoma: Comparison with Adrenalectomy. *J Vasc Interv Radiol*. 2016 Jul;27(7):961-7. PMID: 27241391.

**Sarwar A, Brook OR, Weinstein JL, Khwaja K, Ahmed M.** Trans-Splenic Portal Vein Embolization: A Technique to Avoid Damage to the Future Liver Remnant. *Cardiovasc Intervent Radiol*. 2016 Oct;39(10):1514-8. PMID: [27150803](#).

Shah RV, Kato S, Roujol S, Murthy V, Bellm S, Kashem A, Basha T, Jang J, Eisman AS, **Manning WJ,** Nezafat R. Native Myocardial T1 as a Biomarker of Cardiac Structure in Non-Ischemic Cardiomyopathy. *Am J Cardiol*. 2016 Jan 15;117(2):282-8. Epub 2015 Nov 6. PMID: 26684511.

Sharpe RE Jr, **Venkataraman S, Phillips J, Dialani V, Fein-Zachary VJ,** Prakash S, **Slanetz PJ, Mehta TS.** Increased Cancer Detection Rate and Variations in the Recall Rate Resulting from Implementation of 3D Digital Breast Tomosynthesis into a Population-based Screening Program. *Radiology*. 2016 Mar;278(3):698-706. Epub 2015 Oct 9. PMID: 26458206. PMCID: PMC4770944

Sharpe RE Jr, **Venkataraman S, Phillips J, Dialani V, Fein-Zachary VJ,** Prakash S, **Slanetz PJ, Mehta TS.** Increased Cancer Detection Rate and Variations in the Recall Rate Resulting from Implementation of 3D Digital Breast Tomosynthesis into a Population-based Screening Program. *Radiology*. 2016 Sep;280(3):981. PMID: 27533028.

**Shenoy-Bhangle A,** Gee MS. Magnetic resonance imaging of perianal Crohn disease in children. *Pediatr Radiol*. 2016 May;46(6):838-46. Review. PMID: 27229501.

**Shenoy-Bhangle AS,** Nimkin K, Aranson T, Gee MS. Value of diffusion-weighted imaging when added to magnetic resonance enterographic evaluation of Crohn disease in children. *Pediatr Radiol*. 2016 Jan;46(1):34-42. Epub 2015 Aug 4. PMID: 26238966.

**Siewert B, Brook OR, Hochman M, Eisenberg RL.** Impact of Communication Errors in Radiology on Patient Care, Customer Satisfaction, and Work-Flow Efficiency. *AJR Am J Roentgenol*. 2016 Mar;206(3):573-9. PMID: 26901014.



Silva M, Nemec SF, Dufresne V, [Occhipinti M](#), [Heidinger BH](#), Chamberlain R, [Bankier AA](#). Normal spectrum of pulmonary parametric response map to differentiate lung collapsibility: distribution of densitometric classifications in healthy adult volunteers. *Eur Radiol*. 2016 Sep;26(9):3063-70. Epub 2015 Dec 5. PMID: 26638165.

Singhal V, Maffazioli GD, Ackerman KE, Lee H, Elia EF, Woolley R, [Kolodny G](#), Cypess AM, Misra M. Effect of Chronic Athletic Activity on Brown Fat in Young Women. *PLoS One*. 2016 May 31;11(5):e0156353. doi: 10.1371/journal.pone.0156353. eCollection 2016. PMID: 27243823.

Singhal V, Maffazioli GD, Ackerman KE, Lee H, Elia EF, Woolley R, [Kolodny G](#), Cypess AM, Misra M. **Correction:** Effect of Chronic Athletic Activity on Brown Fat in Young Women. *PLoS One*. 2016 Aug 10;11(8):e0160129. doi: 10.1371/journal.pone.0160129. eCollection 2016. PMID: 27508928; PMCID: PMC4980034.

[Slanetz PJ](#), Kelly AM. Transforming Radiological Education Through Collaboration and Innovation. *Acad Radiol*. 2016 Jul;23(7):777-8. PMID: 27209263.

[Slanetz PJ](#), Mullins ME. Radiology Education in the Era of Population-based Medicine in the United States. *Acad Radiol*. 2016 Jul;23(7):894-7. PMID: 27079567.

Soares de Oliveira-Szejnfeld P, [Levine D](#), Melo AS, Amorim MM, Batista AG, Chimelli L, Tanuri A, Aguiar RS, Malinger G, Ximenes R, Robertson R, Szejnfeld J, Tovar-Moll F. Congenital Brain Abnormalities and Zika Virus: What the Radiologist Can Expect to See Prenatally and Postnatally. *Radiology*. 2016 Oct;281(1):203-18. PMID: [27552432](#).

[Soman S](#), Prasad G, Hitchner E, Massaband P, Moseley ME, Zhou W, Rosen AC. Brain structural connectivity distinguishes patients at risk for cognitive decline after carotid interventions. *Hum Brain Mapp*. 2016 Jun;37(6):2185-94. PMID: 27028955; PMCID: PMC4867285.

[Sun MR](#), [Brook A](#), Powell MF, Kaliannan K, Wagner AA, Kaplan ID, Pedrosa I. Effect of Stereotactic Body Radiotherapy on the Growth Kinetics and Enhancement Pattern of Primary Renal Tumors. *AJR Am J Roentgenol*. 2016 Mar;206(3):544-53. PMID: 26901010.

Torun N, Laviv Y, Jazi KK, Mahadevan A, [Bhadelia RA](#), Matthew A, Strominger M, Kasper EM. Schwannoma of the trochlear nerve—an illustrated case series and a systematic review of management. *Neurosurg Rev*. 2016 Sep 1. Review. PMID: 27586875.

Travis WD, Asamura H, [Bankier AA](#), Beasley MB, Detterbeck F, Flieder DB, Goo JM, MacMahon H, Naidich D, Nicholson AG, Powell CA, Prokop M, Rami-Porta R, Rusch V, van Schil P, Yatabe Y; International Association for the Study of Lung Cancer Staging and Prognostic Factors Committee and Advisory Board Members. The IASLC Lung Cancer Staging Project: Proposals for Coding T Categories for Subsolid Nodules and Assessment of Tumor Size in Part-Solid Tumors in the Forthcoming Eighth Edition of the TNM Classification of Lung Cancer. *J Thorac Oncol*. 2016 Aug;11(8):1204-23. Review. PMID: [27107787](#).

van Grinsven J, van Brunschot S, Bakker OJ, Bollen TL, Boermeester MA, Bruno MJ, Dejong CH, Dijkgraaf MG, van Eijck CH, Fockens P, van Goor H, Gooszen HG, Horvath KD, van Lienden KP, van Santvoort HC, Besselink MG; Dutch Pancreatitis Study Group. Diagnostic strategy and timing of intervention in infected necrotizing pancreatitis: an international expert survey and case vignette study. *HPB (Oxford)*. 2016 Jan;18(1):49-56. Epub 2015 Dec 20. PMID: 26776851. [[Mortele K](#), Collaborator]

[Varma G](#), Girard OM, Prevost VH, [Grant AK](#), Duhamel G, [Alsop DC](#). In vivo measurement of a new source of contrast, the dipolar relaxation time, T(1D), using a modified inhomogeneous magnetization transfer (ihMT) sequence. *Magn Reson Med*. 2016 Nov 17. doi: 10.1002/mrm.26523. PMID: 27859618.

[Varma G](#), Wang X, Vinogradov E, Bhatt RS, Sukhatme VP, Seth P, Lenkinski RE, [Alsop DC](#), [Grant AK](#). Selective spectroscopic imaging of hyperpolarized pyruvate and its metabolites using a single-echo variable phase advance method in balanced SSFP. *Magn Reson Med*. 2016 Oct;76(4):1102-15. PMID: 26507361; PMCID: PMC4848183.

Velez E, [Goldberg SN](#), [Kumar G](#), Wang Y, Gourevitch S, Sosna J, Moon T, Brace CL, [Ahmed M](#). Hepatic Thermal Ablation: Effect of Device and Heating Parameters on Local Tissue Reactions and Distant Tumor Growth. *Radiology*. 2016 Jul 13;152241. PMID: 27409564.

Wandel A, Ben-David E, Ulusoy BS, Neal R, Faruja M, Nissenbaum I, Gourovich S, [Goldberg SN](#). Optimizing Irreversible Electroporation Ablation with a Bipolar Electrode. *J Vasc Interv Radiol*. 2016 Jul 28. pii: S1051-0443(16)30246-9. PMID: 27475242.

Wang S, Mei XG, [Goldberg SN](#), [Ahmed M](#), Lee JC, Gong W, Han HB, Yan K, Yang W. Does Thermosensitive Liposomal Vinorelbine Improve End-Point Survival after Percutaneous Radiofrequency Ablation of Liver Tumors in a Mouse Model? *Radiology*. 2016 Jun;279(3):762-72. PMID: 26785043.

Wang X, Solban N, Khanna P, Callea M, Song J, [Alsop DC](#), Pearsall RS, Atkins MB, Mier JW, Signoretti S, Alimzhanov M, Kumar R, Bhasin MK, Bhatt RS. Inhibition of ALK1 signaling with dalantercept combined with VEGFR TKI leads to tumor stasis in renal cell carcinoma. *Oncotarget*. 2016 May 26. doi: 10.18632/oncotarget.9621. PMID: 27248821.

Weiss N, [Goldberg SN](#), Nissenbaum Y, Sosna J, Azhari H. Noninvasive microwave ablation zone radii estimation using x-ray CT image analysis. *Med Phys*. 2016 Aug;43(8):4476. doi: 10.1118/1.4954843. PMID: 27487864.

[Wong ET](#), Timmons J, Callahan A, O'Loughlin L, Giarusso B, [Alsop DC](#). Phase I study of low-dose metronomic temozolomide for recurrent malignant gliomas. *BMC Cancer*. 2016 Nov 22;16(1):914. PMID: 27876012; PMCID: PMC5120517.

Yan K, Yang W, Chen MH, Zhang ZY, Lee JC, Liao HX, Wu W, [Goldberg SN](#). Clinical application of hepatic wedge ablation for treating liver malignancies of the inferior margin: a new ablation technique. *Int J Hyperthermia*. 2016 Sep 20;1-9. [Epub ahead of print] PMID: 27590572.

Yang W, Yan K, [Goldberg SN](#), [Ahmed M](#), Lee JC, Wu W, Zhang ZY, Wang S, Chen MH. Ten-year survival of hepatocellular carcinoma patients undergoing radiofrequency ablation as a first-line treatment. *World J Gastroenterol*. 2016 Mar 14;22(10):2993-3005. PMID: 26973395; PMCID: PMC4779922.

Ying Z, Chen M, Xie X, Wang X, Kherada N, Desikan R, [Mihai G](#), Burns P, Sun Q, Rajagopalan S. Lipoicmethylenedioxyphenol Reduces Experimental Atherosclerosis through Activation of Nrf2 Signaling. *PLoS One*. 2016 Feb 9;11(2):e0148305. doi: 10.1371/journal.pone.0148305. eCollection 2016. PMID: 26859892; PMCID: PMC4747573.

[Zhao L](#), Dai W, [Soman S](#), [Hackney D](#), Wong E, Robson P, [Alsop D](#). Using Anatomic Magnetic Resonance Image Information to Enhance Visualization and Interpretation of Functional Images: A Comparison of Methods Applied to Clinical Arterial Spin Labeling Images. *IEEE Trans Med Imaging*. 2016 Oct 6. PMID: 27723582.

[Zhao L](#), Vidorreta M, [Soman S](#), Detre JA, [Alsop DC](#). Improving the robustness of pseudo-continuous arterial spin labeling to off-resonance and pulsatile flow velocity. *Magn Reson Med*. 2016 Oct 23. doi: 10.1002/mrm.26513. PMID: 27774656.

Zheng X, Dai W, [Alsop DC](#), Schlaug G. Modulating transcallosal and intra-hemispheric brain connectivity with tDCS: Implications for interventions in Aphasia. *Restor Neurol Neurosci*. 2016 Jul 25;34(4):519-30. PMID: [27472845](#).