



Radical Views...

from the Department of Radiology

Volume 10, Number 5
DECEMBER 2017



Beth Israel Deaconess
Medical Center



HARVARD MEDICAL SCHOOL
TEACHING HOSPITAL



Donna Hallett, BSc
Chief Administration
Officer

I am delighted to announce that **Tim Parritt** is returning to BIDMC as **Sr. Director of Radiology Operations**, effective November 27, 2017.

As many of you know Tim was the director of CT for 14 years and left last February to hike the Appalachian trail, which he successfully completed last August. In this role Tim will be an integral part of the radiology leadership

team responsible for the department operations through direction and coordination of the technical, nursing and support areas



to provide efficient and effective patient care and quality imaging in accordance with BIDMC policy, procedure and regulatory entities.

I really am excited to have Tim back as his strong knowledge of our department and his excellent operational skills will be a great addition to our team, and I hope that you will join me in welcoming Tim back.

Thank you
- Donna



Tim Parritt, R.T.(R)(CT) (ARRT), Sr. Director of Radiology Operations and dedicated outdoorsman. Visit him in his new office on the West Campus (RB-307).

Radiology RESEARCH

If you are interested in submitting an application for either internal/external research funding or hiring a student, fellow, or other, please contact Bridget Russo for assistance.

Bridget Russo (new married name)
Research Administrator
Ansin 249 / P: 617-667-7427
bkrucco@bidmc.harvard.edu



Additionally, there is a federal wide update on how we will need to submit federal grants starting January 1, 2018.

New Federal Grant Application Process

Grants.gov will be officially retiring the PDF application package as a method to apply for federal grants.

Why is Grants.gov making this change?

A better way to apply for federal grants is coming soon. The legacy SF424 PDF grant application package that BIDMC currently uses to apply for federal grants will be phased out on December 31, 2017 and replaced with a program called **Workspace**, provided by Grants.gov. Please check out this short video about Workspace at <https://www.youtube.com/user/GrantsGovUS>

Best Workspace Features

- Nothing about the questions, forms or attachments has changed; this is just an easier way to assemble information
- You can access this web application from anywhere in the world instead of logging into the BIDMC portal
- Collaborations will be made easier by allowing different participants access to the application with different levels of authority
- Provides the ability to re-use some of the form data between different submissions

Next Steps

- Communication: we have met with many Divisions and Departments across the Medical Center to message this change; training has been done with our Research Administrators and real time test packages have been submitted successfully.
- Grants.gov accounts: All Investigators will now need a grants.gov account and will receive further information from their Research Administrator as the cut-off time gets closer
- Training <https://portal.bidmc.org/Research/PIResources/WorkspaceFederalGrant.aspx>

If you have further questions, please contact your Research Administrator or Research Administrative Director.



RadXX - A Networking Group for Women in Informatics

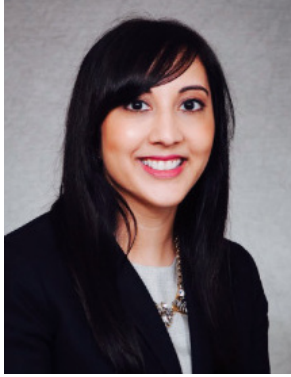

by Amy Patel, MD
Breast Imaging Section
& Member of the RadXX
Steering Committee

A new networking group for the advancement of women in informatics is garnering momentum: **RadXX**. This initiative, led by Dr. Geraldine McGinty, MD, MBA, FACR, Breast Radiologist and Chief Contracting and Strategy Officer at Weill Cornell Medicine and Mini Peiris, Chief Medical Officer at Ambra Health, was established to cultivate mentorship and networking opportunities for women in radiology, informatics, and information technology management as well as bringing diversity to informatics leadership. This initiative was unveiled at the 2016 meeting of the Radiological Society of North America (RSNA) and spurred interest in informatics amongst women in all subspecialties and career levels of radiology.



At the 2017 meeting of the RSNA, RadXX held a reception on Tuesday, November 28th. It was an incredibly successful event, with over 180 people in attendance, demonstrating the stalwart support and interest of the Radiology community. The first annual RadXX Awards were given for:

- **Advocate** - Dr. Tessa Cook, Department of Cardiothoracic Radiology, University of Pennsylvania, Philadelphia
- **Trailblazer** - Dr. Katherine Andriole, Director of Research Strategy and Operation, Massachusetts General Hospital
- **Champion** - Dr. Curtis Langlotz, Professor of Radiology and Biomedical Informatics, Stanford University), and
- **Rising Star** - Dr. Judy Wawira Gichoya, 4th year Radiology Resident, University of Indiana

To read more about the awards, please visit: <http://radxx.ambrahealth.com/awards/>.

The third RadXX tweet chat was held on October 5, 2017, hosted by Dr. Geraldine McGinty and Dr. Amy Kostenas, Neuroradiologist & Associate Professor at Mayo Clinic. The questions revolved around how imaging informatics leaders got into informatics/how many years it took to get to their current position, training programs that helped informatics leaders the most in their careers, how informatics has helped at every career stage, and career options that are open to those with expertise in imaging informatics. The tweet chat could be tracked with the hashtag (Definition: a way of tracking material on a certain topic on social media) **#RadXX**, had 4.3 million impressions (Definition: a tweet that generates interaction or replies), and over 816 total tweets!

RadXX will be hosting its fourth tweet chat in late January with the topic: **"New Year, New You - Career Guidance You Can Use."** Please follow Ambra Health on Twitter [@ambrahealth](https://twitter.com/ambrahealth) for updates on the tweet chat.

Tentatively, RadXX receptions will be held at the upcoming Healthcare Information and Management Systems Society Annual Meeting (HIMSS) as well as the Society for Imaging Informatics in Medicine Annual Meeting (SIIM). More information will be released in the coming months.

Informatics is far reaching, and is applicable to all radiology subspecialties. According to Dr. Geraldine McGinty, "We need to stop putting a fence around informatics and [we] all need to be informaticians to optimally position ourselves for the future."

Lastly, RadXX is open to women and men throughout radiology and informatics. All are welcome! For more information on RadXX, including how to sign up for updates, upcoming events, and the newsletter, please visit: <http://radxx.ambrahealth.com>. Alternatively, please feel free to email me at apatel21@bidmc.harvard.edu for any other questions.

BIDMC at RSNA 2017² - Congratulations



Breast THURSDAY Poster Discussions
Are MRI Features of Estrogen Receptor-Positive Invasive Breast Cancers Predictive of Oncotype DX Recurrence Scores? - ***Catherine J. Wei**, **Jordana Phillips**, **Priscilla J. Slanetz**, **Tejas S. Mehta**, **Michael D. Fishman**, **Evguenia J. Karimova**, **Sean D. Raj**, **Alexander Brook**, **Vandana M. Dialani**
 *Student Travel Award winner

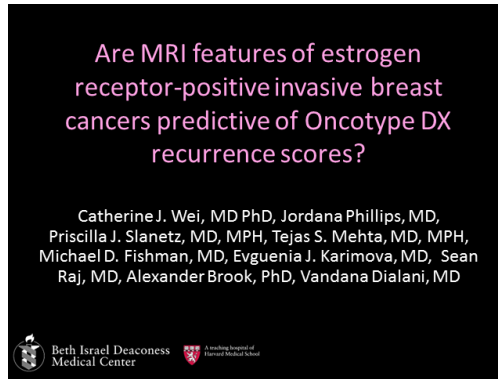

RSNA Grant Recipients - 4th yr resident ***Cathy Wei** (Breast MRI) and Breast Imager **Jane Karimova** (Breast Imaging Education).



Molecular Imaging SUNDAY Poster Discussions
Correlation of CD31- and CD34-Based Microvessel Density and Percent Area Measurements against 13C-tert-butanol MRI Perfusion Mapping in a Sunitinib-Resistant RCC Xenograft. ***Bonny Lee**, **Patricia Coutinho de Souza**, **Xiaoen Wang**, **Aaron K. Grant**, **David C. Alsop**, **Rupal Bhatt**, **Leo L. Tsai**
 *Student Travel Award winner



Breast SUNDAY Poster Discussions
Breast Imager Amy Patel received a **Certificate of Merit** for her educational electronic presentation "Breast Density Matters"

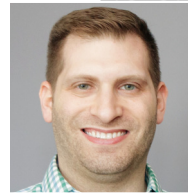

Beth Israel Deaconess Medical Center
 A teaching hospital of Harvard Medical School

TIPS AND TRICKS: IMPLEMENTATION AND INTERPRETATION OF SYNTHESIZED 2D MAMMOGRAM IN CLINICAL PRACTICE

A FANG, MD; V J FEIN-ZACHARY, MD; J PHILLIPS, MD; T S MEHTA, MD MPH; M D FISHMAN, MD; E J KARIMOVA, MD; V DIALANI, MD; P J SLANETZ, MD MPH

All authors have no financial disclosures relevant to the content of this educational exhibit

Adam Fang, Breast Imaging Fellow, received a **Certificate of Merit** for his educational electronic exhibit



Hannah Perry, Breast Imaging Fellow had 2 exhibits identified for submission to Radiographics

Beth Israel Deaconess Medical Center
 A teaching hospital of Harvard Medical School

Improving the Care That We Provide: A Training Curriculum for Working with Diverse, Marginalized and Vulnerable Patient Populations

A learning tool to facilitate shifting the dial from 'culturally competent' to 'culturally responsive'

Hannah Perry, MD, MS, Jonathan Kruskal, MD, PhD, Suzanne Swadeen, RN, MSN, Aileen Snell, MSW, CPXP, Jessica Kruskal, BA, Bettina Siewert, MD

Beth Israel Deaconess Medical Center
 A teaching hospital of Harvard Medical School

Tips and Tricks to Prevent Errors in Mammography

Hannah Perry, MD, MS, Jordana Phillips, MD, Valene J. Fein-Zachary, MD, Michael Fishman, MD, Priscilla J. Slanetz, MD, MPH, Vandana M. Dialani, MD, Evguenia J. Karimova, MD, Tejas S. Mehta, MD, MPH

All authors have no financial disclosures relevant to the content of this educational exhibit

This Exhibit has been recommended for publication in **Radiographics** by a **RadioGraphics** Selection Panel

RG
 The Journal of continuing medical education in radiology
RadioGraphics

BIDMC at RSNA 2017³ - Congratulations . . . and a good time was had by all



*Sean Raj, past Breast Imaging fellow received a **Student Travel Award** for his CESM Lymphoma educational exhibit; both this poster and his education exhibit on Primary and Secondary Breast Lymphoma were identified for submission to Radiographics.

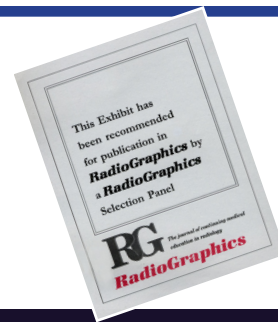

Comparative dose of contrast-enhanced spectral mammography (CESM), digital mammography, and digital breast tomosynthesis using patient data

Sean D. Raj MD*, Jordana Phillips MD, Georgeta Mihai PhD, Sarah Esaa MD, Alexander Brook PhD, Matthew R Palmer PhD, Da Zhang PhD

Department of Radiology, Beth Israel Deaconess Medical Center, Boston, MA
* Department of Radiology, Baylor University Medical Center, Dallas, TX



PRIMARY AND SECONDARY BREAST LYMPHOMA:
MULTIMODALITY IMAGING REVIEW AND ASSOCIATED CLINICOPATHOLOGICAL FEATURES

Sean D. Raj, MD*, Michael D.C. Fishman, MD, Tejas S. Mehta, MD, MPH, Priscilla J. Slanetz, MD, MPH, Nancy Resteghini, MD, Evgenia J. Karmova, MD, Jordana Phillips, MD, Valerie Fein-Zachary, MD, and Vandana Dilani, MD

Department of Radiology, Beth Israel Deaconess Medical Center, Boston, MA
* Department of Radiology, Baylor University Medical Center, Dallas, TX

Barriers to Safety Event Reporting: Authority Gradients & Other Human Factors

Bettina Siewert, MD, Olga Brook, MD, Ronald Eisenberg, MD, JD, Mary Hochman, MD, MBA



Electronic Education Exhibit - Barriers to Safety Event Reporting: Authority Gradients and Other Human Factors. **Bettina Siewert, Olga R. Brook, Ronald L. Eisenberg, Mary G. Hochman** was identified for submission to Radiographics



Colleagues from various parts of the country celebrating a successful meeting and sharing information on process improvement

Special thanks to Dr. Tejas Mehta for her comprehensive documentation of BIDMC's participation at RSNA 2017

2nd yr resident **Janeiro Achibiri**, who just had a baby also had a Breast exhibit and she went to RSNA with family



22nd Annual Alumni Cocktail Party, University Club of Chicago, Tues., Nov 28, 2017



Radiology Calendar DECEMBER 2017

Check for the most up-to-date schedule at: <https://apps.bidmc.org/departments/radiology/residency/conferences/displayMonth.asp>

Mon	Tues	Wed	Thurs	Fri
Weekly Mon Section Meetings: 3:00-4:00 ED section meeting [ED annex, WCC]		Weekly Wed Section Meetings: 11:00-12:00 MSK clinical conference 12:00-1:00 CardioThoracic, GI/GU Oncology 3:00-4:00 Mammo [TCC-484]	Weekly Thurs Section Meetings: 12:00 - 1:30 Abd [WCC-354] 12:00-1:00 MSK	*Note that as our 12 noon Friday Grand Rounds are held in the Rabkin Board Room , Shapiro-10, East Campus (except when noted otherwise, i.e., Sherman Auditorium)
				1 7:30 - 9:00 NO CONFERENCE 12:00 - 1:00 RSNA - No Grand Rounds
4 7:30 - 9:00 Biliary Interventions & Cases (Olga Brook)	5 7:30 - 9:00 MSK Ultrasound: Hands-on Demo (Colm McMahon)	6 7:30 - 8:15 Neuro Cases (Vladimir Ivanovic) 8:15 - 9:00 Temporal Bone Fracture Imaging (Elisa Flower)	7 7:30 - 9:00 Most common MSK misses & how to avoid them? (Jennifer Ní Mhuircheartaigh) 4:00-5:00 West Med Rads - Senior Resident on West Body CT [Clouse]s	8 7:30 - 8:30 Values and Empowerment (Michael Fishman & Mrs. Dr. Kudla) 12:00 - 1:00 Chief Rounds (Mike Johnson, Maureen Frederick, Bonnie Lee, Fady El-Gabalaway) Sherman Auditorium
11 7:30 - 9:00 WebEx Grand Rounds - Interventional (Marcelo Guimaraes - South Carolina) 12:00-1:00 MRI meeting [Ansin 2]	12 10:30-11:30 NMMI meeting [GZ-103]	13	14	15 7:30 - 8:15 Lecture (Michael Fishman) 12:00 - 1:00 Chief Rounds Geunwon Kim, Mike Luo, Ken Wei, Laura Semine-Misbach)
18 7:30 - 8:15 Aortic Interventions (Barry Sacks) 8:15 - 9:00 PAD Interventions (Michael C. Hsu)	19 7:30 - 8:15 Chemoembolization (Jeffrey Weinstein) 8:15 - 9:00 Y-90 (Ammar Sarwar) 8:00-9:00 IR Meeting [West Recovery]	20 7:30 - 9:00 Neuro Lecture TBD (Neuro Dept)	21 7:30 - 8:15 IR in Hemodialysis (Salomao Faintuch) 8:15 - 9:00 Cases & Topics in IR (Salomao Faintuch)	22 12:00 - 1:00 No Grand Rounds
25 Christmas	26 10:30-11:30 NMMI meeting [GZ-103]	27	28	29 12:00 - 1:00 No Grand Rounds

Dec 2017 - Jan 2018

The Gallery presents photos by Carl Nickerson

Safari Enthusiast & Business Manager, HMFP Radiology

South Africa & a taste of Dubai



IMAGING MONTH - Annual Tech Recognition Dinner 2017

The 15th Annual Imaging Technologists' Recognition Dinner held to honor our 300+ imaging techs was held Thursday, Nov. 2nd at Alden Castle with featured guest speaker Cally Ritter, LICSW who spoke on the "Multigenerational Workplace".

While a more complete version of this event is also on display on both the East and West Campuses for your viewing pleasure, the following includes images we were unable to incorporate due to space limitations.



Congratulations to All:

MRI Technical Director Ines Cabral-Gonzales presents gifts of appreciation to four of the Deb Walsh Award candidates and Dr. Kruskal awards this year's Walsh award winner sonographer **Blaithin O'Hanlon**.



2017 Radiology Technologist Awardees:



Beyond the Call of Duty Award - **Erin Aker** (NMMI)

Sunshine Award - **Kim Fuller** (CT)

Comic Relief Awesome - **Jessica Grullon** (IR)

Team Awesome - **Lexington Radiology Team**

Deb Walsh Award - **Blaithin O'Hanlon** (US)

Wayfarer Award- **Christine Rando** (1101 mobile US)

Cool Under Pressure Award - **Alexander Raymond** (DX)

Everyday Excellence Award - **Allie Shea** (US)



Atlantis Awards -

- **Marissa Nguyen** (Mammo)
- **Karen Platcow** (MRI)
- **Carol Sullivan** (Chestnut Hill/DX)

Patient Experience Champions -

- **Margaret Appignani** (DX)
- **Chestnut Hill Radiology Team**
- **Elizabeth Cretel** (Mammo)
- **Dana Donovan** (Lex/Chelsea US)
- **Allan Finnegan** (IR)
- **Emelia Johnson** (MRI)
- **Tiarra Maxwell** (1101)
- **Courtney Mozuch** (NMMI)
- **Joanne Picazio** (US)
- **Janet Riley** (CT)

This year, IR and US creatively honored 5 award winners who were not able to attend the ceremony:





KUDOS - Each month, we share the positive feedback we receive about staff members and ask you to join us in congratulating them; as always, we are especially proud to acknowledge an unprecedented constellation of staff for providing outstanding care and service and thank **Lauren Forbes** for taking on this column. Congratulations to:



Dx Tech II, Chestnut Hill - **Marissa Horgan**
 "We have had some challenges converting our exam worklists over from GE PACS to McKesson, especially with our General Diagnostic Carestream equipment. Marissa worked with our Carestream engineer and

manually went through all of our automated protocols and adjusted the exam descriptions so that they would match up with our McKesson system. Marissa converted this information over to our second room as well. After going through all of the studies on the system, we are now able to populate the proper exam protocol, making for a much easier workflow."

BIDMC Radiology at HMS Medical Education Day 2017

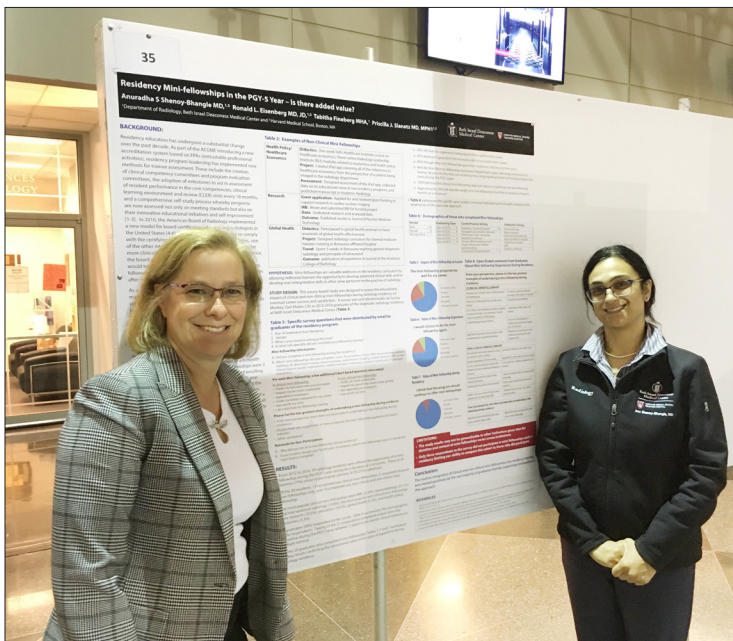

Dr. Shenoy-Bhangle presented "**Residency Mini-fellowships in the PGY-5 Year – Is there added value?**" (Authors: Anuradha S. Shenoy-Bhangle MD, Ronald L. Eisenberg MD, JD, Tabitha Fineberg MHA, Priscilla J. Slanetz MD, MPH)

Dr. Anu Shenoy Bhangle presented a poster at HMS Medical Education Day at the Tosteson Medical Education Center on 10/24/17. This year, HMS Medical Education Day provided multiple sessions centered on the theme of uncertainty and was well-attended by several hundred HMS faculty and trainees from all Institutions.

Farewell Breast Imager Julie Armada, MD

We'd like to thank **Dr. Julie Armada** for her 9 years of service at BIDMC/HMFP. Julie joined us in 2008 as a Community Breast Imager, caring for many of our patients in Lexington, Needham, Harrington and Hubbard. She also served as lead MD at many of those sites during her tenure with us. She will be (semi)retiring, although we may see her around as a per diem after the new year.

Julie, congratulations and thank you. We will miss you and wish you all the best.

Warmest Regards,
 Tejas Mehta, MD



Celebration for Julie with the Needham breast imaging technologists Guinevere Morse, Nancy Lohnes, Kerry DeStefano and Ann Weber



Breast Imaging faculty (L to R): Jordana Phillips, Jane Karimova, Tejas Mehta, Julie Armada and Janet Baum

Only a few were available for dinner at Farmhouse in Needham during RSNA week, although all were there in spirit. There was so much laughter and fun while eating and drinking wine and pumpkin-flavored cocktails, that we forgot to take a picture until we were out the door.



Aideen Snell, MSW, CPXP
Manager, Service Excellence
Program x72570
asnell@bidmc.harvard.edu

AIDEEN SNELL: SERVICE EXCELLENCE & ACTION PLANNING (SEAP) COMMITTEE

Radiology Action Planning Committee on Patient Engagement

Last week we took the time to be thankful. I'm thankful for a good laugh now and then. What are you thankful for?



I know our patients are thankful for the care and the compassion you provide when they come to our department under a lot of stress and anxiety... often wondering what the future holds.



Also thanks to IR Tech Asst. Jefferson Roach for bringing smiles to his co-workers with his Thanksgiving turkey hat!

Thank you for taking such good care of our patients and allowing them to express their gratitude on the survey kiosks which has provided them with a method to say thank you, recognize the impact you made, express frustration that can be improved upon or share an idea about how we can make things a little easier for them. You rock!

We also took time last month to celebrate Medical Imaging Month and to thank you for all that you do. Sometimes it may feel that your hard work goes unnoticed but that's not true. Every day you all do an amazing job dealing with challenges that come your way and you do it with a smile on your face! You work together as a team and make sure everyone's needs are met. Thank you. I hope you took some time to attend an educational lecture or participate in the mediation sessions offered this month. It's important to take time for you and 'tend and befriend,' a term we learned about in the Science of Stress. Taking the time to talk with co-workers has physiological benefits that will help relieve stress. Let's take some of these skills we've learned and build them into our day. Some only take 5-10 minutes!

Here's to putting our best selves forward to create a great and joyful holiday season!



Late breaking News: Congratulations to Tara Bun

Congratulations **Tara Bun**, Admin Asst for Abdominal and Cardiothoracic Imaging, for being one of 13 BIDMC employees who were awarded a 2017 Chayet Scholarship to help support her academic endeavors. The Chayet Scholarship Trust was set up by Donald Chayet in October 1987 in memory of his parents, for the purpose of providing assistance to any "employee who wishes to advance their skills in any way that will improve care at the Medical Center or advance medical knowledge." Tara is currently pursuing an associate's degree in nursing and hopes to go on to obtain a BSN. Scholarship winners were honored at an intimate luncheon with Eleanor Chayet on December 1st, 2017.



What's New in Radiology Residency Education –



Priscilla J. Slanetz,
MD, MPH, FACR,
Director



Ronald Eisenberg,
MD JD, Assoc. Director



Anu Shenoy-Bhangle,
MD, Assoc. Director

Since the introduction of the new accreditation system (NAS) several years ago, graduate medical education has continued to evolve with several new initiatives being introduced shortly.

First, the ACGME will be undertaking an overhaul of the milestones for radiology residency and fellowship training. Referred to as the Milestones 2.0 initiative, the ACGME hopes to identify radiologists to participate in reviewing and restructuring the milestones over the next year.

If you are interested in participating, feel free to sign up on the milestones section of the ACGME website by December 12, 2017 (<http://www.acgme.org/What-We-Do/Accreditation/Milestones/>).

Second, the ACGME recently introduced new common program requirements that will be implemented as of July 1, 2018. These requirements aim to:

- place greater emphasis on patient safety and quality improvement
- more comprehensively address physician well-being
- strengthen expectations around team-based care, and
- create flexibility for programs to schedule clinical and educational work hours within the maximums currently utilized in the US



The Association of Program Directors in Radiology (APDR) have formed an Ad Hoc Task Force to create educational resources designed to help all programs meet these new requirements. The Task Force consists of subcommittees focused on:

- quality and safety
- professionalism
- wellness
- fatigue mitigation, and
- transitions in care

We look forward to participating in this process. We are excited to be one of the Institutions that are actively involved in creating some of these resources and also look forward to implementing other resources into our program.

Finally, thanks to the direction of Drs. Petra Lewis (Dartmouth-Hitchcock) and Larry Davis (Northwell Health) and the contributions of numerous faculty from across the U.S., **RadExam** will soon be available for use in our residency program. RadExam is a question databank which consists of numerous peer-reviewed questions designed for all PGY-levels and clinical subspecialties (including non-interpretative skills). BIDMC has registered as a beta test site, and beginning in late February, all educational liaisons will be able to administer standardized exams at the end of each clinical rotation.



Meet Our Transporter: Hope Lee



Fritz Honore
Supervisor, DX
Transporters

Our Radiology Transport staff keep our patients safe and moving so we can provide timely care, but do you know them?

Here is a chance to get to know a little bit more about our transporters.

1. How long have you been at BIDMC?: 21 years! I started off in housekeeping and a couple years later I transferred to transport. So you're our "oldest" transporter? Yes.
2. What do you like about your job?
I like the patients! I'm a people person! I like talking to them, and making them feel comfortable.
3. What has changed since you started?
Everything! It's much busier and the department is much larger.
4. Where are you from? Jamaica.
5. When did you come here? 1982 – because my mother had moved to Boston.
6. So you like the cold weather? NO! I miss the sun.
7. What's your favorite food? Curry Chicken and Jamaican barbeque chicken.
8. What is your best memory? When I first came to the US – and it was cold.
9. If you could invite someone, living or dead, to dinner who would it be and why? My daughter, Roxanne. She passed away in 2009 from lupus.
10. What is your favorite music? Reggae!
11. If you could travel anywhere, where would you go and why? London, England. I've never been but I would like to go someday.
12. If you could only bring three possessions to a deserted island, what would they be? Water, food and somewhere to sleep! So you're a practical person? Yes.
13. If you won the lottery, what would you do? Go places! I would help young children, and orphans too.
14. If you could witness any event of the past, present, or future, what would it be? Just see myself having fun – at the casino! Where would we find you? At the slots! Are you lucky? NO!
15. What does a perfect day look like to you? Shopping without worrying about how much I'm spending.
16. What do you want people to know about you?
I'm a kind person.



I think we already know that about you!

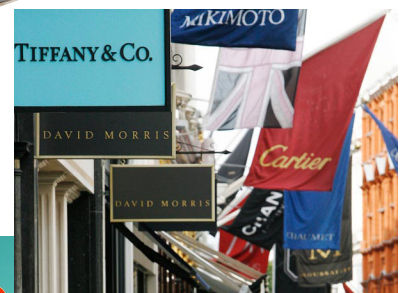
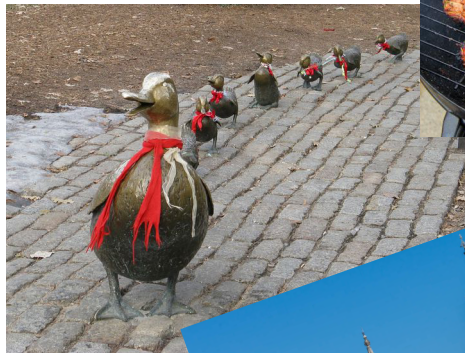

2017 BIDMC Radiology Publications – A PubMed search for new BIDMC publications is made each month; however, if we miss your paper, please send the reference to dwolfe@bidmc.harvard.edu. Note that 1) Epub dates are included only in publications where the Epub and paper publication dates occur in different years, i.e., Epub in 2016 and paper publication in 2017; and 2) doi addresses are only included until citations are updated with hard copy page citations; and 3) Underlined names = relatively current trainees/alumni; **BOLD** names = Faculty/Staff

Adebanjo T, Godfred-Cato S, Viens L, Fischer M, Staples JE, Kuhnert-Tallman W, Walke H, Oduyebo T, Polen K, Peacock G, Meaney-Delman D, Honein MA, Rasmussen SA, Moore CA; Contributors. Update: Interim Guidance for the Diagnosis, Evaluation, and Management of Infants with Possible Congenital Zika Virus Infection - United States, October 2017. *MMWR Morb Mortal Wkly Rep*. 2017 Oct 20;66(41):1089-1099. PMID: 29049277. [**Levine D** – Collaborator]

Agarwal MD, Resnick EL, **Mhuirheartaigh JN**, **Mortele KJ**. MR Imaging of the Female Perineum: Clitoris, Labia, and Introitus. *Magn Reson Imaging Clin N Am*. 2017 Aug;25(3):435-455. Review. PMID: 28668154.

Agarwal MD, **Venkataraman S**, **Slanetz PJ**. Infections in the Breast-Common Imaging Presentations and Mimics. *Semin Roentgenol*. 2017 Apr;52(2):101-107. Epub 2016 Jun 18. PMID: 28606307.

Agarwal MD, **Venkataraman S**, **Slanetz PJ**. Uncommon Infections in the Breast. *Semin Roentgenol*. 2017 Apr;52(2):108-113. PMID: 28606308.

Ahmed M, **Weinstein JL**, Hussain J, **Sarwar A**, Anderson M, Dillon B. Percutaneous Ultrasound-Guided Cryoablation for Symptomatic Plantar Fibromas. *Cardiovasc Intervent Radiol*. 2017 Oct 3. doi: 10.1007/s00270-017-1801-3. PMID: 28975378.

Alessandrino F, Strickland C, Mojtahed A, Eberhardt SC, **Mortele KJ**. Clinical and cross-sectional imaging features of spontaneous pancreatic pseudocyst-portal vein fistula. *Clin Imaging*. 2017 Jul - Aug;44:22-26. PMID: 28407511.

Amabile C, **Ahmed M**, Solbiati L, Meloni MF, Solbiati M, Cassarino S, Tosoratti N, Nissenbaum Y, Ierace T, **Goldberg SN**. Microwave ablation of primary and secondary liver tumours: ex vivo, in vivo, and clinical characterisation. *Int J Hyperthermia*. 2017 Feb;33(1):34-42. PMID: 27443519.

Amir R, Knio ZO, Mahmood F, Oren-Grinberg A, Leibowitz A, Bose R, Shaefi S, Mitchell JD, **Ahmed M**, Bardia A, Talmor D, Matyal R. Ultrasound as a Screening Tool for Central Venous Catheter Positioning and Exclusion of Pneumothorax. *Crit Care Med*. 2017 Jul;45(7):1192-1198. PMID: 28422778.

Anderson KR, Heidinger BH, Chen Y, **Bankier AA**, VanderLaan PA. Measurement Bias of Gross Pathologic Compared With Radiologic Tumor Size of Resected Lung Adenocarcinomas: Implications for the T-Stage Revisions in the Eighth Edition of the American Joint Committee on Cancer Staging Manual. *Am J Clin Pathol*. 2017 Jun 1;147(6):641-648. PMID: 28575179.

Anderson ME, **Wu JS**, Vargas SO. CORR (®) Tumor Board: Is There Benefit to Free Over Pedicled Vascularized Grafts in Augmenting Tibial Intercalary Allograft Constructs? *Clin Orthop Relat Res*. 2017 May;475(5):1319-1321. PMID: 28281138.

Anderson ME, **Wu JS**, Vargas SO. CORR (®) Tumor Board: Do Orthopaedic Oncologists Agree on the Diagnosis and Treatment of Cartilage Tumors of the Appendicular Skeleton? *Clin Orthop Relat Res*. 2017 Sep;475(9):2172-2175. Review. PMID: 28589333; PMCID: PMC5539037.

Anderson TJ, Lu N, **Brook OR**. Disease-Specific Report Templates for Your Practice. *J Am Coll Radiol*. 2017 Aug;14(8):1055-1057. PMID: 28223115.

Aparicio HJ, Petrea RE, Massaro JM, **Manning WJ**, Oyama-Manabe N, Beiser AS, Kase CS, D'Agostino RB, Wolf PA, Vasani RS, DeCarli C, O'Donnell CJ, Seshadri S. Association of descending thoracic aortic plaque with brain atrophy and white matter hyperintensities: The Framingham Heart Study. *Atherosclerosis*. 2017 Oct;265:305-311. PMID: 28673480; PMCID: PMC5617776.

Asch E, **Wei J**, **Mortele KJ**, Humm K, Thornton K, **Levine D**. Magnetic resonance imaging performance for diagnosis of ovarian torsion in pregnant women with stimulated ovaries. *Fertil Res Pract*. 2017 Sep 6;3:13. doi: 10.1186/s40738-017-0040-2. eCollection 2017. PMID: 28904809; PMCID: PMC5585973.

Asch E, Shah SH, **Berkowitz S**, **Mehta S**, **Eisenberg RL**, Jayadevan R, Connolly C, **Slanetz PJ**. Resident Idea System: A Novel Tool to Engage Trainees in Quality Improvement at the Institutional Level. *J Am Coll Radiol*. 2017 Feb;14(2):256-261. PMID: 27815057.

Bankier AA, MacMahon H, Goo JM, Rubin GD, Schaefer-Prokop CM, Naidich DP. Recommendations for Measuring Pulmonary Nodules at CT: A Statement from the Fleischner Society. *Radiology*. 2017 Nov;285(2):584-600. PMID: 28650738.

Basha TA, Akçakaya M, Liew C, Tsao CW, Delling FN, Addae G, Ngo L, **Manning WJ**, Nezafat R. Clinical performance of high-resolution late gadolinium enhancement imaging with compressed sensing. *J Magn Reson Imaging*. 2017 Mar 16. doi: 10.1002/jmri.25695. PMID: 28301075.

Basha TA, Tang MC, Tsao C, Tschabrunn CM, Anter E, **Manning WJ**, Nezafat R. Improved dark blood late gadolinium enhancement (DB-LGE) imaging using an optimized joint inversion preparation and T(2) magnetization preparation. *Magn Reson Med*. 2017 Apr 5. doi: 10.1002/mrm.26692. PMID: 28382726.

Beker K, Garces-Descovich A, Mangosing J, Cabral-Goncalves I, Hallett D, **Mortele KJ**. Optimizing MRI Logistics: Prospective Analysis of Performance, Efficiency, and Patient Throughput. *AJR Am J Roentgenol*. 2017 Oct;209(4):836-844. PMID: 28726508.

Becker-Weidman D, Floré B, **Mortelé KJ**. Xanthogranulomatous pancreatitis: A review of the imaging characteristics of this rare and often misdiagnosed lesion of the pancreas. *Clin Imaging*. 2017 Sep - Oct;45:12-17. PMID: 28554050.

Bolan PJ, Kim E, Herman BA, Newstead GM, Rosen MA, Schnell MD, **Pisano ED**, Weatherall PT, Morris EA, Lehman CD, Garwood M, Nelson MT, Yee D, Polin SM, Esserman LJ, Gatsonis CA, Metzger GJ, Newitt DC, Partridge SC, Hylton NM; ACRIN Trial team ISPY-1 Investigators. MR spectroscopy of breast cancer for assessing early treatment response: Results from the ACRIN 6657 MRS trial. *J Magn Reson Imaging*. 2017 Jul;46(1):290-302. Epub 2016 Dec 16. PMID: 27981651; PMCID: PMC5464996.

Boos J, **Brook A**, Chingkoe CM, Morrison T, **Mortele K**, **Raptopoulos V**, Pedrosa I, **Brook OR**. MDCT vs. MRI for incidental pancreatic cysts: measurement variability and impact on clinical management. *Abdom Radiol (NY)*. 2017 Feb;42(2):521-530. PMID: 27581431.

Boos J, **Brook OR**, Fang J, **Brook A**, **Levine D**. Ovarian Cancer: Prevalence in Incidental Simple Adnexal Cysts Initially Identified in CT Examinations of the Abdomen and Pelvis. *Radiology*. 2017 Sep 14:162139. doi: 10.1148/radiol.2017162139. PMID: 28914598.

Boos J, **Brook OR**, Fang J, Temin N, **Brook A**, **Raptopoulos V**. What Is the Optimal Abdominal Aortic Aneurysm Sac Measurement on CT Images during Follow-up after Endovascular Repair? *Radiology*. 2017 Dec;285(3):1032-1041. PMID: 28787262.

Boos J, Fang J, Chingkoe CM, Perillo M, **Smith M**, **Raptopoulos V**, **Brook OR**. Split-Bolus Injection Producing Simultaneous Late Arterial and Portal Venous Phases in CT Enterography: Preliminary Results. *AJR Am J Roentgenol*. 2017 Nov;209(5):1056-1063. PMID: 28813197.

Boos J, Fang J, Heidinger BH, **Raptopoulos V**, **Brook OR**. Dual energy CT angiography: pros and cons of dual-energy metal artifact reduction algorithm in patients after endovascular aortic repair. *Abdom Radiol (NY)*. 2017 Mar;42(3):749-758. PMID: 27896386.

Boos J, Fang J, Snell A, Hallett D, Siewert B, Eisenberg RL, **Brook OR**. Electronic Kiosks for Patient Satisfaction Survey in Radiology. *AJR Am J Roentgenol*. 2017 Mar;208(3):577-584. PMID: 28004975.

Boos J, **Raptopoulos V**, **Brook A**, **Brook OR**. Split-bolus intravenous contrast material injection vs. single-bolus injection in patients following endovascular abdominal aortic repair (EVAR). *Abdom Radiol (NY)*. 2017 Apr 26. doi: 10.1007/s00261-017-1154-z. PMID: 28447108.

Boos J, Revah G, **Brook OR**, Rangaswamy B, Bhatt RS, **Brook A**, **Raptopoulos V**. CT Intensity Distribution Curve (Histogram) Analysis of Patients Undergoing Antiangiogenic Therapy for Metastatic Renal Carcinoma. *AJR Am J Roentgenol*. 2017 Aug;209(2):W85-W92. PMID: 28570097.

Boos J, Yoo RJ, Steinkeler J, Ayata G, **Ahmed M**, **Sarwar A**, **Weinstein J**, **Faintuch S**, **Brook OR**. Fluoroscopic percutaneous brush cytology, forceps biopsy and both in tandem for diagnosis of malignant biliary obstruction. *Eur Radiol*. 2017 Aug 4. doi: 10.1007/s00330-017-4987-5. PMID: 28779396.

Bouwense SA, van Brunschot S, van Santvoort HC, Besselink MG, Bollen TL, Bakker OJ, Banks PA, Boermeester MA, Cappendijk VC, Carter R, Charnley R, van Eijck CH, Freney PC, Hermans JJ, Hough DM, Johnson CD, Laméris JS, Lerch MM, Mayerle J, **Mortele KJ**, Sarr MG, Stedman B, Vege SS, Werner J, Dijkgraaf MG, Gooszen HG, Horvath KD; Acute Pancreatitis Interobserver Study Group. Describing Peripancreatic Collections According to the Revised Atlanta Classification of Acute Pancreatitis: An International Interobserver Agreement Study. *Pancreas*. 2017 Aug;46(7):850-857. PMID: 28697123.

Brook OR, **Siewert B**, **Weinstein J**, **Ahmed M**, **Kruskal J**. Measuring and improving the patient experience in radiology. *Abdom Radiol (NY)*. 2017 Apr;42(4):1259-1267. PMID: 27853849.

Brown AL, **Phillips J**, **Slanetz PJ**, **Fein-Zachary V**, **Venkataraman S**, **Dialani V**, **Mehta TS**. Clinical Value of Mammography in the Evaluation of Palpable Breast Lumps in Women 30 Years Old and Older. *AJR Am J Roentgenol*. 2017 Oct;209(4):935-942. PMID: 28777649.

Bui AH, Roujol S, Foppa M, Kissinger KV, Goddu B, Hauser TH, Zimetbaum PJ, Ngo LH, **Manning WJ**, Nezafat R, Dellling FN. Diffuse myocardial fibrosis in patients with mitral valve prolapse and ventricular arrhythmia. *Heart*. 2017 Feb;103(3):204-209. PMID: 27515954; PMCID: PMC5237392.

Byrne C, Ursin G, Martin CF, Peck JD, Cole EB, Zeng D, Kim E, Yaffe MD, Boyd NF, Heiss G, McTiernan A, Chlebowski RT, Lane DS, Manson JE, Wactawski-Wende J, **Pisano ED**. Mammographic Density Change With Estrogen and Progestin Therapy and Breast Cancer Risk. *J Natl Cancer Inst*. 2017 Sep 1;109(9). PMID: 28376149.

Camacho A, Fang J, Cohen MP, **Raptopoulos V**, **Brook OR**. Split-bolus pancreas CTA protocol for local staging of pancreatic cancer and detection and characterization of liver lesions. *Abdom Radiol (NY)*. 2017 Oct 23. doi: 10.1007/s00261-017-1350-x. PMID: 29063133.

Carroll BJ, Pemberton H, Bauer KA, Chu LM, **Weinstein JL**, Leverage BL, Pinto DS. Initiation of a Multidisciplinary, Rapid Response Team to Massive and Submassive Pulmonary Embolism. *Am J Cardiol*. 2017 Oct 15;120(8):1393-1398. PMID: 28807405.

Cavallari M, Dai W, Guttmann CRG, Meier DS, Ngo LH, Hsieh TT, Fong TG, Schmitt E, Press DZ, Trivison TG, Marcantonio ER, Jones RN, Inouye SK, **Alsop DC**; SAGES Study Group. Longitudinal diffusion changes following postoperative delirium in older people without dementia. *Neurology*. 2017 Sep 5;89(10):1020-1027. PMID: 28779010; PMCID: PMC5589796.

Cavallari M, Guttmann CRG, Inouye SK, **Alsop DC**. State of the Art and Promise of Structural Neuroimaging in Postoperative Delirium and Postoperative Cognitive Decline. *Am J Geriatr Psychiatry*. 2017 Oct;25(10):1062-1063. PMID: 28802800.

Chang JD, **Manning WJ**, Ebrille E, Zimetbaum PJ. Tricuspid Valve Dysfunction Following Pacemaker or Cardioverter-Defibrillator Implantation. *J Am Coll Cardiol*. 2017 May 9;69(18):2331-2341. Review. PMID: 28473139.

Chang CD, **Wei J**, Goldsmith JD, Gebhardt MC, **Wu JS**. MRI guided needle localization in a patient with recurrence pleomorphic sarcoma and post-operative scarring. *Skeletal Radiol*. 2017 Jul;46(7):975-981. PMID: 28280850.

Chang CD, **Wu JS**. MR Imaging Findings in Heel Pain. *Magn Reson Imaging Clin N Am*. 2017 Feb;25(1):79-93. Review. PMID: 27888853.

Chang CD, **Wu JS**. Imaging of Musculoskeletal Soft Tissue Infection. *Semin Roentgenol*. 2017 Jan;52(1):55-62. PMID: 28434505.

Chen CK, Boos J, **Sarwar A**, O'Bryan-Alberts B, **Ahmed M**, **Brook OR**. Observation time after outpatient non-arterial interventional procedures: standards, safety, and outcomes. *Abdom Radiol (NY)*. 2017 May;42(5):1571-1578. PMID: 28097389.

Ciet P, Boiselle PM, Heidinger B, Andrinopoulou ER, O'Donnell C, **Alsop DC**, **Litmanovich DE**. Cine MRI of Tracheal Dynamics in Healthy Volunteers and Patients With Tracheobronchomalacia. *AJR Am J Roentgenol*. 2017 Oct;209(4):757-761. PMID: 28796542.

Cohen JF, Korevaar DA, Gatsonis CA, Glasziou PP, Hooft L, Moher D, Reitsma JB, de Vet HC, Bossuyt PM; STARD Group. STARD for Abstracts: essential items for reporting diagnostic accuracy studies in journal or conference abstracts. *BMJ*. 2017 Aug 17;358:j3751. doi: 10.1136/bmj.j3751. PMID: 28819063 [**Kressel HY**, **Collaborator**]

Collares FB, Sonde M, Harper K, Armitage M, Neuhardt DL, Fronek HS. Patient safety in phlebology: The ACP Phlebology Safety Checklist. *Phlebology*. 2017 Jan 1;26:8355517694725. doi: 10.1177/0268355517694725. PMID: 28954581.

Connolly CM, **Donohoe KJ**. Nuclear Medicine Imaging of Infection. *Semin Roentgenol*. 2017 Apr;52(2):114-119. Epub 2016 Jul 29. PMID: 28606309.

Dai W, Fong T, Jones RN, Marcantonio E, Schmitt E, Inouye SK, **Alsop DC**. Effects of arterial transit delay on cerebral blood flow quantification using arterial spin labeling in an elderly cohort. *J Magn Reson Imaging*. 2017 Feb;45(2):472-481. Epub 2016 Jul 7. PMID: 27384230; PMCID: PMC5219871.

Dillon ST, Vasunilashorn SM, Ngo L, Otu HH, Inouye SK, Jones RN, **Alsop DC**, Kuchel GA, Metzger ED, Arnold SE, Marcantonio ER, Libermann TA. Higher C-Reactive Protein Levels Predict Postoperative Delirium in Older Patients Undergoing Major Elective Surgery: A Longitudinal Nested Case-Control Study. *Biol Psychiatry*. 2017 Jan 15;81(2):145-153. Epub 2016 Mar 25. PMID: 27160518; PMCID: PMC5035711.

Donohoe KJ, Cohen EJ, Giammarile F, Grady E, Greenspan BS, Henkin RE, Millstine J, Smith GT, Srinivas S, Kauffman J, Ahuja S. Appropriate Use Criteria for Bone Scintigraphy in Prostate and Breast Cancer: Summary and Excerpts. *J Nucl Med*. 2017 Apr;58(4):14N-17N. PMID: 28373397.

Drew DA, Koo BB, **Bhadelia R**, Weiner DE, Duncan S, la Garza MM, Gupta A, Tighiouart H, Scott T, Sarnak MJ. White matter damage in maintenance hemodialysis patients: a diffusion tensor imaging study. *BMC Nephrol*. 2017 Jul 5;18(1):213. PMID: 28676035; PMCID: PMC5497357.

Ehman RL, **Kressel HY**. 2017 Manuscript Reviewers: A Note of Thanks. *Radiology*. 2017 Dec;285(3):705-711. PMID: 29155637.

Eisenberg RL. Selecting Cases for Resident Interpretation to Enhance the Teaching Experience. *Acad Radiol*. 2017 Nov 21. pii: S1076-6332(17)30425-7. doi: 10.1016/j.acra.2017.10.006. PMID: 29174206.

Eisenberg RL, **Heidinger BH**. Low Yield of Chest Radiography in General Inpatients and Outpatients with "Positive PPD" Results in a Country with Low Prevalence of TB. *Acad Radiol*. 2017 Jul;24(7):846-850. PMID: 28153574.

Esparaz AM, **Ahmed M**. Resolution of Metallic Biliary Stent Allergic Reaction After Partial Stent Removal in a Patient with Nickel Sensitivity. *Cardiovasc Intervent Radiol*. 2017 Jul;40(7):1118-1122. PMID: 28175974.

Expert Panel on Breast Imaging:., Jokich PM, Bailey L, D'Orsi C, Green ED, Holbrook AI, Lee SJ, Lourenco AP, Mainiero MB, Moy L, Sepulveda KA, **Slanetz PJ**, Trikha S, Yepes MM, Newell MS. ACR Appropriateness Criteria(®) Breast Pain. *J Am Coll Radiol*. 2017 May;14(5S):S25-S33. doi: 10.1016/j.jacr.2017.01.028. PMID: 28473081.

Expert Panel on Breast Imaging:., Lee SJ, Trikha S, Moy L, Baron P, diFlorio RM, Green ED, Heller SL, Holbrook AI, Lewin AA, Lourenco AP, Niell BL, **Slanetz PJ**, Stuckey AR, Vincoff NS, Weinstein SP, Yepes MM, Newell MS. ACR Appropriateness Criteria(®) Evaluation of Nipple Discharge. *J Am Coll Radiol*. 2017 May;14(5S):S138-S153. PMID: 28473070.

Expert Panel on Breast Imaging:., Mainiero MB, Moy L, Baron P, DiFlorio AD, diFlorio RM, Green ED, Heller SL, Holbrook AI, Lee SJ, Lewin AA, Lourenco AP, Nance KJ, Niell BL, **Slanetz PJ**, Stuckey AR, Vincoff NS, Weinstein SP, Yepes MM, Newell MS. ACR Appropriateness Criteria(®) Breast Cancer Screening. *J Am Coll Radiol*. 2017 Nov;14(11S):S383-S390. doi: 10.1016/j.jacr.2017.08.044. PMID: 29101979.

Expert Panel on Breast Imaging:., Moy L, Bailey L, D'Orsi C, Green ED, Holbrook AI, Lee SJ, Lourenco AP, Mainiero MB, Sepulveda KA, **Slanetz PJ**, Trikha S, Yepes MM, Newell MS. ACR Appropriateness Criteria(®) Stage I Breast Cancer: Initial Workup and Surveillance for Local Recurrence and Distant Metastases in Asymptomatic Women. *J Am Coll Radiol*. 2017 May;14(5S):S282-S292. doi: 10.1016/j.jacr.2017.02.009. PMID: 28473085.

Expert Panel on Breast Imaging:., Moy L, Heller SL, Bailey L, D'Orsi C, DiFlorio RM, Green ED, Holbrook AI, Lee SJ, Lourenco AP, Mainiero MB, Sepulveda KA, **Slanetz PJ**, Trikha S, Yepes MM, Newell MS. ACR Appropriateness Criteria(®) Palpable Breast Masses. *J Am Coll Radiol*. 2017 May;14(5S):S203-S224. PMID: 28473077.

Expert Panel on Breast Imaging:., **Slanetz PJ**, Moy L, Baron P, diFlorio RM, Green ED, Heller SL, Holbrook AI, Lee SJ, Lewin AA, Lourenco AP, Niell B, Stuckey AR, Trikha S, Vincoff NS, Weinstein SP, Yepes MM, Newell MS. ACR Appropriateness Criteria(®) Monitoring Response to Neoadjuvant Systemic Therapy for Breast Cancer. *J Am Coll Radiol*. 2017 Nov;14(11S):S462-S475. doi: 10.1016/j.jacr.2017.08.037. PMID: 29101985.

Expert Panel on Gastrointestinal Imaging:., Fowler KJ, Kaur H, Cash BD, Feig BW, Gage KL, Garcia EM, Hara AK, Herman JM, Kim DH, Lambert DL, Levy AD, Peterson CM, Scheirey CD, Small W Jr, **Smith MP**, Lalani T, Carucci LR. ACR Appropriateness Criteria(®) Pretreatment Staging of Colorectal Cancer. *J Am Coll Radiol*. 2017 May;14(5S):S234-S244. PMID: 28473079.

Expert Panel on Musculoskeletal Imaging:., Bencardino JT, Stone TJ, Roberts CC, Appel M, Baccei SJ, Cassidy RC, Chang EY, Fox MG, Greenspan BS, Gyftopoulos S, **Hochman MG**, Jacobson JA, Mintz DN, Mlady GW, Newman JS, Rosenberg ZS, Shah NA, Small KM, Weissman BN. ACR Appropriateness Criteria(®) Stress (Fatigue/Insufficiency) Fracture, Including Sacrum, Excluding Other Vertebrae. *J Am Coll Radiol*. 2017 May;14(5S):S293-S306. PMID: 28473086.

Expert Panel on Musculoskeletal Imaging:., **Hochman MG**, Melenevsky YV, Metter DF, Roberts CC, Bencardino JT, Cassidy RC, Fox MG, Kransdorf MJ, Mintz DN, Shah NA, Small KM, Smith SE, Tynus KM, Weissman BN. ACR Appropriateness Criteria(®) Imaging After Total Knee Arthroplasty. *J Am Coll Radiol*. 2017 Nov;14(11S):S421-S448. doi: 10.1016/j.jacr.2017.08.036. PMID: 29101982.

Expert Panel on Musculoskeletal Imaging:., Jacobson JA, Roberts CC, Bencardino JT, Appel M, Arnold E, Baccei SJ, Cassidy RC, Chang EY, Fox MG, Greenspan BS, Gyftopoulos S, **Hochman MG**, Mintz DN, Newman JS, Rosenberg ZS, Shah NA, Small KM, Weissman BN. ACR Appropriateness Criteria(®) Chronic Extremity Joint Pain-Suspected Inflammatory Arthritis. *J Am Coll Radiol*. 2017 May;14(5S):S81-S89. PMID: 28473097.

Expert Panel on Musculoskeletal Imaging:., Ward RJ, Roberts CC, Bencardino JT, Arnold E, Baccei SJ, Cassidy RC, Chang EY, Fox MG, Greenspan BS, Gyftopoulos S, **Hochman MG**, Mintz DN, Newman JS, Reitman C, Rosenberg ZS, Shah NA, Small KM, Weissman BN. ACR Appropriateness Criteria(®) Osteoporosis and Bone Mineral Density. *J Am Coll Radiol*. 2017 May;14(5S):S189-S202. PMID: 28473075.

Fang J, Zhang D, **Wilcox C**, **Heidinger B**, **Raptopoulos V**, **Brook A**, **Brook OR**. Metal implants on CT: comparison of iterative reconstruction algorithms for reduction of metal artifacts with single energy and spectral CT scanning in a phantom model. *Abdom Radiol (NY)*. 2017 Mar;42(3):742-748. PMID: 28044188.

Frank RA, **McInnes MDF**, **Levine D**, **Kressel HY**, **Jesurum JS**, **Petrlich W**, **McGrath TA**, **Bossuyt PM**. Are Study and Journal Characteristics Reliable Indicators of "Truth" in Imaging Research? *Radiology*. 2017 Nov 28;170586. doi: 10.1148/radiol.2017170586. PMID: 29173122.

Gaba RC, Lokken RP, Hickey RM, Lipnik AJ, Lewandowski RJ, Salem R, Brown DB, Walker TG, Silberzweig JE, Baerlocher MO, Echenique AM, Midia M, Mitchell JW, Padia SA, Ganguli S, Ward TJ, **Weinstein JL**, Nikolic B, Dariushnia SR; Society of Interventional Radiology Standards of Practice Committee. Quality Improvement Guidelines for Transarterial Chemoembolization and Embolization of Hepatic Malignancy. *J Vasc Interv Radiol*. 2017 Sep;28(9):1210-1223.e3. PMID: 28669744.

Gallas BD, **Pisano E**, **Cole E**, Myers K. Impact of Different Study Populations on Reader Behavior and Performance Metrics: Initial Results. *Proc SPIE Int Soc Opt Eng*. 2017;10136. pii: 101360A. doi: 10.1117/12.2255977. PMID: 28845078; PMCID: PMC5568780.

Gao Y, **Dialani V**, DeBenedictis C, Johnson N, Brachtel E, **Slanetz P**. Apocrine Metaplasia Found at MR Biopsy: Is There Something to be Learned? *Breast J*. 2017 Jul;23(4):429-435. PMID: 28079289.

Gao G, Nezami N, Mathur M, **Balcacer P**, Israel G, Spektor M. Diagnosis of gastrogastic fistula on computed tomography: a quantitative approach. *Abdom Radiol (NY)*. 2017 Sep 8. doi: 10.1007/s00261-017-1304-3. [Epub ahead of print] PMID: 28884370.

Garces-Descovich A, **Beker K**, Castillo-Angeles M, **Brook A**, Resnick E, Shinagare S, Najarian RM, **Morteale KJ**. Mucinous cystic neoplasms of the pancreas: high-resolution cross-sectional imaging features with clinicopathologic correlation. *Abdom Radiol (NY)*. 2017 Sep 21. doi: 10.1007/s00261-017-1326-x. PMID: 28936758.

Geeraert BL, Lebel RM, Mah AC, Deoni SC, **Alsop DC**, **Varma G**, Lebel C. A comparison of inhomogeneous magnetization transfer, myelin volume fraction, and diffusion tensor imaging measures in healthy children. *Neuroimage*. 2017 Sep 12. pii: S1053-8119(17)30767-X. doi: 10.1016/j.neuroimage.2017.09.019. Review. PMID: 28916179.

Gavrila A, Hasselgren PO, Glasgow A, Doyle AN, Lee AJ, Fox P, Gautam S, Hennessey JV, **Kolodny GM**, Cypess AM. Variable Cold-Induced Brown Adipose Tissue Response to Thyroid Hormone Status. *Thyroid*. 2017 Jan;27(1):1-10. Epub 2016 Nov 29. PMID: 27750020; PMCID: PMC5206686.

Girard OM, Callot V, Prevost VH, Robert B, Taso M, Ribeiro G, **Varma G**, Rangwala N, **Alsop DC**, Duhamel G. Magnetization transfer from inhomogeneously broadened lines (ihMT): Improved imaging strategy for spinal cord applications. *Magn Reson Med*. 2017 Feb;77(2):581-591. Epub 2016 Mar 9. PMID: 26959278.

Glanc P, Benacerraf B, Bourne T, Brown D, Coleman BG, Crum C, Dodge J, **Levine D**, Pavlik E, Timmerman D, Ueland FR, Wolfman W, Goldstein SR. First International Consensus Report on Adnexal Masses: Management Recommendations. *J Ultrasound Med*. 2017 May;36(5):849-863. PMID: 28266033.

Gore RM, Pickhardt PJ, **Mortele KJ**, Fishman EK, Horowitz JM, Fimmel CJ, Talamonti MS, Berland LL, Pandharipande PV. Management of Incidental Liver Lesions on CT: A White Paper of the ACR Incidental Findings Committee. *J Am Coll Radiol*. 2017 Sep 16. pii: S1546-1440(17)30889-X. doi: 10.1016/j.jacr.2017.07.018. PMID: 28927870.

Hall FM. Epinephrine-Enhanced Knee Arthrography Revisited. *AJR Am J Roentgenol*. 2017 Mar;208(3):W131. doi: 10.2214/AJR.16.17268. PMID: 28004968.

Heffernan EJ, Moran DE, Gerstenmaier JF, McCarthy CJ, Hegarty C, **McMahon CJ**. Accuracy of 64-section MDCT in the diagnosis of cruciate ligament tears. *Clin Radiol*. 2017 Jul;72(7):611.e1-611.e8. PMID: 28214478.

Heidinger BH, Anderson KR, Moriarty EM, Costa DB, Gangadharan SP, VanderLaan PA, **Bankier AA**. Size Measurement and T-staging of Lung Adenocarcinomas Manifesting as Solid Nodules ≤ 30 mm on CT: Radiology-Pathology Correlation. *Acad Radiol*. 2017 Jul;24(7):851-859. PMID: 28256438.

Heidinger BH, Anderson KR, Nemec U, Costa DB, Gangadharan SP, VanderLaan PA, **Bankier AA**. Lung adenocarcinoma manifesting as pure ground-glass nodules: Correlating CT size, volume, density, and roundness with histopathologic invasion and size. *J Thorac Oncol*. 2017 May 30. pii: S1556-0864(17)30425-2. doi:10.1016/j.jtho.2017.05.017. PMID: 28576745.

Heidinger BH, Nemec U, Anderson KR, Costa DB, Gangadharan SP, VanderLaan PA, **Bankier AA**. "Rounding" the Size of Pulmonary Nodules: Impact of Rounding Methods on Nodule Management, as Defined by the 2017 Fleischner Society Guidelines. *Acad Radiol*. 2017 Nov;24(11):1422-1427. PMID: 28666724.

Hochman MG. Preface. MR Imaging of the Foot and Ankle [Special Issue] *Magn Reson Imaging Clin N Am*. 2017 Feb;25(1):xvii-xviii. doi: 10.1016/j.mric.2016.09.004. PMID: 27888856. [Editorial]

Hochman MG, **Wu JS**. MR Imaging of Common Soft Tissue Masses in the Foot and Ankle. *Magn Reson Imaging Clin N Am*. 2017 Feb;25(1):159-181. Review. PMID: 27888846.

Hshieh TT, Dai W, Cavallari M, Guttman CR, Meier DS, Schmitt EM, Dickerson BC, Press DZ, Marcantonio ER, Jones RN, Gou YR, Trivison TG, Fong TG, Ngo L, Inouye SK, **Alsop DC**; SAGES Study Group. Cerebral blood flow MRI in the nondemented elderly is not predictive of post-operative delirium but is correlated with cognitive performance. *J Cereb Blood Flow Metab*. 2017 Apr;37(4):1386-1397. Epub 2016 Jan 1. PMID: 27401806.

Hsuan HF, Lin YC, Chiu CH, **Ni Mhuirheartaigh J**, Juan YH, Chan YS, **Wu JS**. Posterior cruciate ligament tears in Taiwan: an analysis of 140 surgically treated cases. *Clin Imaging*. 2016 Sep-Oct;40(5):856-60. PMID: 27179152.

Hughes AJ, DeBuitelir C, Soden P, O'Donnchadha B, Tansey A, Abdulkarim A, **McMahon C**, Hurson CJ. 3D Printing Aids Acetabular Reconstruction in Complex Revision Hip Arthroplasty. *Adv Orthop*. 2017;2017:8925050. doi: 10.1155/2017/8925050. PMID: 28168060; PMCID: PMC5259605.

Hussain JS, Rigas DA, **Brook OR**. Imaging of Obstetrical and Gynecological Infections. *Semin Roentgenol*. 2017 Apr;52(2):90-94. Epub 2016 May 18. PMID: 28606313.

Itri JN, Bakow E, Probyn L, Kadom N, Duong PT, Gettle LM, Mendiratta-Lala M, Scali EP, Winokur RS, Zygmunt ME, **Kung JW**, Rosenkrantz AB. The Science of Quality Improvement. *Acad Radiol*. 2017 Mar;24(3):253-262. Review. PMID: 28193375.

Ivanovic AM, Alessandrino F, Maksimovic R, Micev M, Ostojic S, Gore RM, **Mortele KJ**. Pathologic Subtypes of Ampullary Adenocarcinoma: Value of Ampullary MDCT for Noninvasive Preoperative Differentiation. *AJR Am J Roentgenol*. 2017 Jan 17;W1-W8. doi: 10.2214/AJR.16.16723. PMID: 28095024.

Jain A, Khalid M, Qureshi MM, Georgian-Smith D, Kaplan JA, Buch K, Grinstaff MW, Hirsch AE, **Hines NL**, Anderson SW, Gallagher KM, Bates DDB, Bloch BN. Stereotactic core needle breast biopsy marker migration: An analysis of factors contributing to immediate marker migration. *Eur Radiol*. 2017 May 19. doi: 10.1007/s00330-017-4851-7. PMID: 28526892.

Jeganathan J, Baribeau Y, Bortman J, Mahmood F, Shnider M, **Ahmed M**, Mashari A, Amir R, Amador Y, Matyal R. Use of 3-Dimensional Printing to Create Patient-Specific Thoracic Spine Models as Task Trainers. *Reg Anesth Pain Med*. 2017 Jul/Aug;42(4):469-474. PMID: 28263243.

Jo PC, Cabral FC, Sahin A, Camacho A, **Brook A**, **Brook OR**. Split-bolus single scan CTA for evaluation of mesenteric ischemia. *Abdom Radiol (NY)*. 2017 Oct 6. doi: 10.1007/s00261-017-1333-y. PMID: 28986677.

Johnson SC, Yegul NT, **Balcacer P**. Sonovaginography: A Useful Technique in the Assessment of the Lower Genital Tract. *J Ultrasound Med*. 2017 May 18. doi: 10.1002/jum.14216. PMID: 28516503.

Kalia V, Ortiz DA, **Patel AK**, Moriarity AK, Canon CL, Duszak R Jr. Leveraging Twitter to Maximize the Radiology Meeting Experience. *J Am Coll Radiol*. 2017 Nov 18. pii: S1546-1440(17)31309-1. doi: 10.1016/j.jacr.2017.10.022. PMID: 29162419.

Kalia V, **Patel AK**, Moriarity AK, Canon CL. Personal Branding: A Primer for Radiology Trainees and Radiologists. *J Am Coll Radiol*. 2017 Jul;14(7):971-975. PMID: 28476605.

Kasper EM, Ippen FM, Maragos GA, Anderson MP, **Rojas R**, Mahadevan A. Tanycytic ependymoma of the brain stem, presentations of rare cystic disease variants and review of literature. *J Neurosurg Sci*. 2017 Sep 7. doi:10.23736/S0390-5616.17.04194-7. [Epub ahead of print] PMID: 28884561.

Kelly AM, **Slanetz PJ**. Radiology Education: It Takes a Village! *Acad Radiol*. 2017 Jun;24(6):655-656. PMID: 28416277. [Editorial]

Kereshi B, **Lee KS**, **Siewert B**, **Mortele KJ**. Clinical utility of magnetic resonance imaging in the evaluation of pregnant females with suspected acute appendicitis. *Abdom Radiol (NY)*. 2017 Aug 28. doi: 10.1007/s00261-017-1300-7. PMID: 28849364.

Khatami D, Kasper EM, **Bhadelia R**, **Rojas R**. Radiologic characteristics of ependymomas: a case-based approach. *J Neurosurg Sci*. 2017 Sep 22. doi: 10.23736/S0390-5616.17.04151-0. PMID: 28945051.

Kilcoyne A, **Shenoy-Bhangle AS**, Roberts DJ, Sisodia RC, Gervais DA, Lee SI. MRI of Placenta Accreta, Placenta Increta, and Placenta Percreta: Pearls and Pitfalls. *AJR Am J Roentgenol*. 2017 Jan;208(1):214-221. PMID: 27762597.

Knox M, Slanetz P, Phillips J, Fein Zachary V, Venkataraman S, Dialani V, Mehta T. Incidental liver lesions seen on Breast MRI: When is additional imaging warranted? *Eur J Radiol*. 2017 Oct;95:319-324. PMID: 28987687.

Korevaar DA, Hooft L, Askie LM, Barbour V, Faure H, Gatsonis CA, Hunter KE, **Kressel HY**, Lippman H, McInnes MD, Moher D, Rifai N, Cohen JF, Bossuyt PM. Facilitating Prospective Registration of Diagnostic Accuracy Studies: A STARD Initiative. *Clin Chem*. 2017 Jun 19. pii: clinchem.2017.272765. doi:10.1373/clinchem.2017.272765. PMID: 28630237.

Kressel HY. Editor's Recognition Awards. *Radiology*. 2017 Jan;282(1):1. PMID: 28005513.

Kressel HY. R radiology Editorial Board 2017. *Radiology*. 2017 Jan;282(1):1. PMID: 28005509.

Kressel HY. Setting Sail: 2017. *Radiology*. 2017 Jan;282(1):4-6. PMID: 28005504.

Kressel HY. Management Matters. *Radiology*. 2017 Feb;282(2):310. PMID: 28099110.

Kressel HY. Diagnosis Please Certificates of Recognition Awarded to Three Individuals and to International and North American Radiology Resident Groups. *Radiology*. 2017 Nov;285(2):336-339. PMID: 29045234.

Kressel HY. 2017: A Look Back. *Radiology*. 2017 Dec;285(3):702-704. PMID: 29155638.

Kruskal JB, Berkowitz S, Geis JR, Kim W, Nagy P, Dreyer K. Big Data and Machine Learning-Strategies for Driving This Bus: A Summary of the 2016 Intersociety Summer Conference. *J Am Coll Radiol*. 2017 Jun;14(6):811-817. PMID: 28372961.

Kumar G, Goldberg SN, Gourevitch S, Levchenko T, Torchilin V, Galun E, **Ahmed M**. Targeting STAT3 to Suppress Systemic Pro-Oncogenic Effects from Hepatic Radiofrequency Ablation. *Radiology*. 2017 Sep 6:162943. doi: 10.1148/radiol.2017162943. PMID: 28880787.

Kumar G, Goldberg SN, Wang Y, Velez E, Gourevitch S, Galun E, **Ahmed M**. Hepatic radiofrequency ablation: markedly reduced systemic effects by modulating periablational inflammation via cyclooxygenase-2 inhibition. *Eur Radiol*. 2017 Mar;27(3):1238-1247. PMID: 27287478.

Larson DB, Donnelly LF, Podberesky DJ, Merrow AC, Sharpe RE Jr, **Kruskal JB**. Peer Feedback, Learning, and Improvement: Answering the Call of the Institute of Medicine Report on Diagnostic Error. *Radiology*. 2017 Apr;283(1):231-241. Epub 2016 Sep 27. PMID: 27673509.

Leitner BP, Huang S, Brychta RJ, Duckworth CJ, Baskin AS, McGehee S, Tal I, Dieckmann W, Gupta G, **Kolodny GM**, Pacak K, Herscovitch P, Cypess AM, Chen KY. Mapping of human brown adipose tissue in lean and obese young men. *Proc Natl Acad Sci U S A*. 2017 Jul 24. pii: 201705287. doi: 10.1073/pnas.1705287114. PMID: 28739898.

Levine D. Invited Commentary on "Central Nervous System Effects of Intrauterine Zika Virus Infection". *Radiographics*. 2017 Oct;37(6):1850-1853. PMID: 29019746.

Levine D, Jani JC, Castro-Aragon I, Cannie M. How Does Imaging of Congenital Zika Compare with Imaging of Other TORCH Infections? *Radiology*. 2017 Dec;285(3):744-761. Review. PMID: 29155634.

Li M, Narayan V, **Gill RR**, Jagannathan JP, Barile MF, Gao F, Bueno R, Jayender J. Computer-Aided Diagnosis of Ground-Glass Opacity Nodules Using Open-Source Software for Quantifying Tumor Heterogeneity. *AJR Am J Roentgenol*. 2017 Dec;209(6):1216-1227. PMID: 29045176.

Linsk A, **Mehta TS, Dialani V, Brook A**, Chadashvili T, Houlihan MJ, Sharma R. Surgical upgrade rate of breast atypia to malignancy: An academic center's experience and validation of a predictive model. *Breast J*. 2017 Aug 22. doi: 10.1111/tbj.12885. PMID: 28833923.

Lourenco AP, DiFlorio-Alexander RM, **Slanetz PJ**. Breast Density Legislation in New England: A Survey Study of Practicing Radiologists. *Acad Radiol*. 2017 May 8. pii: S1076-6332(17)30174-5. doi: 10.1016/j.acra.2017.03.009. PMID: 28495213.

Ludwin A, Martins WP, Nastri CO, Ludwin I, Coelho Neto MA, Leitão VM, Acién M, Alcazar JL, Benacerraf B, Condous G, De Wilde RL, Emanuel MH, Gibbons W, Guerriero S, Hurd WW, **Levine D**, Lindheim S, Pellicer A, Petraglia F, Saridogan E. Congenital Uterine Malformation by Experts (CUME): better criteria for distinguishing between normal/arcuate and septate uterus. *Ultrasound Obstet Gynecol*. 2017 Oct 11. doi: 10.1002/uog.18923. PMID: 29024135.

Luk L, **Shenoy-Bhangle AS**, Jimenez G, Ahmed FS, Prince MR, Samstein B, Hecht EM. Additive value of non-contrast MRA in the preoperative evaluation of potential liver donors. *Clin Imaging*. 2017 Jan - Feb;41:132-136. PMID: 27840265.

Main KL, **Soman S**, Pestilli F, Furst A, Noda A, Hernandez B, Kong J, Cheng J, Fairchild JK, Taylor J, Yesavage J, Wesson Ashford J, Kraemer H, Adamson MM. DTI measures identify mild and moderate TBI cases among patients with complex health problems: A receiver operating characteristic analysis of U.S. veterans. *Neuroimage Clin*. 2017 Jun 24;16:1-16. PMID: 28725550; PMCID: PMC5503837.

Malikova MA, Tkacz JN, **Slanetz PJ**, Guo CY, Aakil A, Jara H. Evaluation of T1/T2 ratios in a pilot study as a potential biomarker of biopsy: proven benign and malignant breast lesions in correlation with histopathological disease stage. *Future Sci OA*. 2017 May 2;3(3):FSO197. doi: 10.4155/fsoa-2016-0063. eCollection 2017 Aug. PMID: 28883997; : PMC5583698.

MacMahon H, Naidich DP, Goo JM, Lee KS, Leung ANC, Mayo JR, Mehta AC, Ohno Y, Powell CA, Prokop M, Rubin GD, Schaefer-Prokop CM, Travis WD, Van Schil PE, **Bankier AA**. Guidelines for Management of Incidental Pulmonary Nodules Detected on CT Images: From the Fleischner Society 2017. *Radiology*. 2017 Jul;284(1):228-243. PMID: 28240562.

Mchinda S, **Varma G**, Prevost VH, Le Troter A, Rapacchi S, Guye M, Pelletier J, Ranjeva JP, **Alsop DC**, Duhamel G, Girard OM. Whole brain inhomogeneous magnetization transfer (ihMT) imaging: Sensitivity enhancement within a steady-state gradient echo sequence. *Magn Reson Med*. 2017 Sep 23. doi: 10.1002/mrm.26907. PMID: 28940355.

McMahon CJ, Ramappa A, Lee K. The Extensor Mechanism: Imaging and Intervention. *Semin Musculoskelet Radiol*. 2017 Apr;21(2):89-101. PMID: 28355673.

McGillen KL, **Boos J**, Nathavitharana R, **Brook A, Sun MR, Siewert B, Raptopoulos V, Kane R, Sheiman R, Brook OR**. Diagnostic yield and clinical impact of microbiologic diagnosis from CT-guided drainage in patients previously treated with empiric antibiotics. *Abdom Radiol (NY)*. 2017 Jan;42(1):298-305. PMID: 27654990.

Mele A, **Mehta P, Slanetz PJ, Brook A**, Recht A, Sharma R. Breast-Conserving Surgery Alone for Ductal Carcinoma In Situ: Factors Associated with Increased Risk of Local Recurrence. *Ann Surg Oncol*. 2017 May;24(5):1221-1226. PMID: 27900632.

Metitiri O, Ghorbanhoseini M, Zurakowski D, **Hochman MG**, Nazarian A, Kwon JY. Accuracy and Measurement Error of the Medial Clear Space of the Ankle. *Foot Ankle Int.* 2017 Apr;38(4):443-451. Epub 2016 Nov 29. PMID: 27903794.

Miller MM, Ridge CA, **Litmanovich DE**. Computed Tomography Angiographic Assessment of Acute Chest Pain. *J Thorac Imaging.* 2017 May;32(3):137-150. PMID: 28419022.

Murphey MD, Roberts CC, Bencardino JT, Appel M, Arnold E, Chang EY, Dempsey ME, Fox MG, Fries IB, Greenspan BS, **Hochman MG**, Jacobson JA, Mintz DN, Newman JS, Rosenberg ZS, Rubin DA, Small KM, Weissman BN. ACR Appropriateness Criteria Osteonecrosis of the Hip. *J Am Coll Radiol.* 2016 Feb;13(2):147-55. PMID: 26846390.

Murphy IG, NiMhurchu E, Gibney RG, **McMahon CJ**. MRI-directed cognitive fusion-guided biopsy of the anterior prostate tumors. *Diagn Interv Radiol.* 2017 Mar-Apr;23(2):87-93. PMID: 28074780; PMCID: PMC5338586.

Nakamori S, Alakbarli J, Bellm S, Motiwala SR, Addae G, **Manning WJ**, Nezafat R. Native T(1) value in the remote myocardium is independently associated with left ventricular dysfunction in patients with prior myocardial infarction. *J Magn Reson Imaging.* 2017 Feb 2. doi: 10.1002/jmri.25652. PMID: 28152237.

Nakamori S, Bui AH, Jang J, El-Rewaidy HA, Kato S, Ngo LH, Josephson ME, **Manning WJ**, Nezafat R. Increased myocardial native T(1) relaxation time in patients with nonischemic dilated cardiomyopathy with complex ventricular arrhythmia. *J Magn Reson Imaging.* 2017 Jul 24. doi: 10.1002/jmri.25811. PMID: 28737018.

Nemec U, **Heidinger BH**, Anderson KR, Westmore MS, VanderLaan PA, **Bankier AA**. Software-based risk stratification of pulmonary adenocarcinomas manifesting as pure ground glass nodules on computed tomography. *Eur Radiol.* 2017 Jul 14. doi: 10.1007/s00330-017-4937-2. PMID: 28710575.

Nemec U, **Heidinger B**, Sokas C, Chu L, **Eisenberg RL**. Diagnosing Sarcopenia on Thoracic Computed Tomography: Quantitative Assessment of Skeletal Muscle Mass in Patients Undergoing Transcatheter Aortic Valve Replacement. *Acad Radiol.* 2017 Mar 29. pii: S1076-6332(17)30119-8. doi: 10.1016/j.acra.2017.02.008. PMID: 28365235.

Ngo LH, Inouye SK, Jones RN, Travison TG, Libermann TA, Dillon ST, Kuchel GA, Vasunilashorn SM, **Alsop DC**, Marcantonio ER. Methodologic considerations in the design and analysis of nested case-control studies: association between cytokines and postoperative delirium. *BMC Med Res Methodol.* 2017 Jun 6;17(1):88. PMID: 28587598; PMCID: PMC5461691.

Nguyen Q, **Mehta SV**, **Fang J**, Sheiman R, **Kane R**, **Ahmed M**, **Sarwar A**, **Siewert B**, **Brook OR**. Thirty-day emergency room visits and hospital admissions after outpatient non-vascular image-guided procedures. *Abdom Radiol (NY).* 2017 May 2. doi: 10.1007/s00261-017-1153-0. PMID: 28466184.

Ni Mhuircheartaigh JM, **Lee KS**, Curry MP, Pedrosa I, **Mortele KJ**. Early Peribiliary Hyperenhancement on MRI in Patients with Primary Sclerosing Cholangitis: Significance and Association with the Mayo Risk Score. *Abdom Radiol (NY).* 2017 Jan;42(1):152-158. PMID: 27472938.

Ní Mhuircheartaigh J, **McMahon C**, Lin YC, **Wu J**. Diagnostic yield of percutaneous biopsy for sclerotic bone lesions: Influence of mean Hounsfield units. *Clin Imaging.* 2017 Jul 4;46:53-56. PMID: 28728015.

O'Brien JJ, **Stormann J**, **Roche K**, **Cabral-Goncalves I**, **Monks A**, **Hallett D**, **Mortele KJ**. Optimizing MRI Logistics: Focused Process Improvements Can Increase Throughput in an Academic Radiology Department. *AJR Am J Roentgenol.* 2017 Feb;208(2):W38-W44. doi: 10.2214/AJR.16.16680. PMID: 27929667.

Occhipinti M, **Heidinger BH**, Pfannenbergs C, Munden RF, **Eisenberg RL**, **Bankier AA**. Managing Incidental Lung Nodules in Patients With a History of Oncologic Disease: A Survey of Thoracic Radiologists. *J Thorac Imaging.* 2017 Mar;32(2):115-120. PMID: 27643445.

Perillo M, **Becker-Weidman D**, **Bezuitenhout AF**, **Siewert B**, **Eisenberg RL**. Infections of the Gastrointestinal Tract. *Semin Roentgenol.* 2017 Apr;52(2):63-72. PMID: 28606310.

Phillips CT, **Manning WJ**. Advantages and pitfalls of pocket ultrasound vs daily chest radiography in the coronary care unit: A single-user experience. *Echocardiography.* 2017 May;34(5):656-661. PMID: 28295525.

Phillips CT, **Manning WJ**. A Woman in Her 90s With Respiratory Distress After Transcatheter Aortic Valve Replacement and Pacemaker Implantation. *Chest.* 2017 Apr;151(4):e77-e79. PMID: 28390640.

Phillips J, **Miller MM**, **Mehta TS**, **Fein-Zachary V**, Nathanson A, Hori W, Monahan-Earley R, **Slanetz PJ**. Contrast-enhanced spectral mammography (CESM) versus MRI in the high-risk screening setting: patient preferences and attitudes. *Clin Imaging.* 2017 Mar-Apr;42:193-197. Epub 2016 Dec 28. PMID: 28107737.

Pigula-Tresansky AJ, **Wu JS**, Kapur K, Darras BT, Rutkove SB, Anthony BW. Muscle compression improves reliability of ultrasound echo intensity. *Muscle Nerve.* 2017 Aug 18. doi: 10.1002/mus.25779. PMID: 28833292.

Pisani MA, Albuquerque A, Marcantonio ER, Jones RN, Gou RY, Fong TG, Schmitt EM, Tommet D, Isaza Aizpurua II, **Alsop DC**, Inouye SK, Travison TG. Association Between Hospital Readmission and Acute and Sustained Delays in Functional Recovery During 18 Months After Elective Surgery: The Successful Aging after Elective Surgery Study. *J Am Geriatr Soc.* 2017 Jan;65(1):51-58. Epub 2016 Nov 29. PMID: 27898172; PMCID: PMC5258816.

Pisano E. Robert McLelland, MD. *Radiology.* [In memorium] 2017 Dec;285(3):1066. PMID: 29155633.

Racine AM, Fong TG, Travison TG, Jones RN, Gou Y, Vasunilashorn SM, Marcantonio ER, **Alsop DC**, Inouye SK, Dickerson BC. Alzheimer's-related cortical atrophy is associated with postoperative delirium severity in persons without dementia. *Neurobiol Aging.* 2017 Aug 4;59:55-63. PMID: 28846882.

Racine AM, Fong TG, Travison TG, Jones RN, Gou Y, Vasunilashorn SM, Marcantonio ER, **Alsop DC**, Inouye SK, Dickerson BC. Alzheimer's-related cortical atrophy is associated with postoperative delirium severity in persons without dementia. *Neurobiol Aging.* 2017 Nov;59:55-63. PMID: 28846882; PMCID: PMC5612887.

Raj SD, **Karimova EJ**, **Fishman MDC**, **Fein-Zachary V**, **Phillips J**, **Dialani V**, **Slanetz PJ**. Imaging of Breast Implant-associated Complications and Pathologic Conditions: Breast Imaging. *Radiographics.* 2017 Sep-Oct;37(5):1603-1604. doi: 10.1148/rq.2017170025. PMID: 28898186.

Rao X, Deiuilis JA, **Mihai G**, Varghese J, Xia C, Frieman MB, Sztalryd C, Sun XJ, Quon MJ, Taylor SI, Rajagopalan S, Zhong J. Monocyte DPP4 Expression in Human Atherosclerosis Is Associated With Obesity and Dyslipidemia. *Diabetes Care.* 2017 Nov 10. pii: dc170672. doi: 10.2337/dc17-0672. PMID: 29127241.

Retrouvey M, Keefe B, Kotsenas A, McGinty G, **Patel AK**. Women in Radiology: Creating a Global Mentorship Network Through Social Media. *J Am Coll Radiol.* 2017 Nov 9. pii: S1546-1440(17)31182-1. doi: 10.1016/j.jacr.2017.09.029. PMID: 29128498.

Rigas DA, **Brook OR**. Image-Guided Treatment of Abdominal and Pelvic Abscesses. *Semin Roentgenol.* 2017 Apr;52(2):95-100. Epub 2016 May 18. PMID: 28606314.

Roe AJ, Zhang S, **Bhadelia RA**, Johnson EJ, Lichtenstein AH, Rogers GT, Rosenberg IH, Smith CE, Zeisel SH, Scott TM. Choline and its metabolites are differently associated with cardiometabolic risk factors, history of cardiovascular disease, and MRI-documented cerebrovascular disease in older adults. *Am J Clin Nutr*. 2017 Jun;105(6):1283-1290. PMID: 28356272; PMCID: PMC5445668.

Rubin GD, McNeil BJ, Palkó A, Thrall JH, Krestin GP, Muellner A, **Kressel HY**. External Factors That Influence the Practice of Radiology: Proceedings of the International Society for Strategic Studies in Radiology Meeting. *Radiology*. 2017 Jun;283(3):845-853. PMID: 28157409.

Rutkove SB, Kapur K, Zaidman C, **Wu JS**, Pasternak A, Madabusi L, Yim S, Pacheck A, Szelag H, Harrington T, Darras BT. Electrical impedance myography for assessment of Duchenne muscular dystrophy. *Ann Neurol*. 2017 May;81(5):622-632. PMID: 28076894; PMCID: PMC5444980.

Sacks BA, Sacks AC, **Faintuch S**. Radiofrequency ablation treatment for aldosterone-producing adenomas. *Curr Opin Endocrinol Diabetes Obes*. 2017 Jun;24(3):169-173. PMID: 28248752.

Sánchez Y, **Shenoy-Bhangle A**, Prabhakar AM, Gee MS, Fintelmann FJ, Uppot RN. Percutaneous Image-Guided Cryotherapy for Local Control of Recurrent Plexiform Schwannoma in a 3-Year-Old Male. *J Vasc Interv Radiol*. 2017 May;28(5):766-768. PMID: 28431654. [Letter]

Sarwar A, **Esparaz AM**, Tapper EB, **Brook OR**, Grunwald D, Malik R, **Ahmed M**. Comparison of Vascular Plugs and Pushable Coils for Variceal Embolization After TIPS. *AJR Am J Roentgenol*. 2017 Mar;208(3):650-655. PMID: 27959638.

Sarwar A, Hawkins CM, Bresnahan BW, Carlos RC, Guimaraes M, Krol KL, Kwan SW, Latif W, Liu R, Marder WD, Ray CE Jr, Banovac F. Evaluating the Costs of IR in Health Care Delivery: Proceedings from a Society of Interventional Radiology Research Consensus Panel. *J Vasc Interv Radiol*. 2017 Nov;28(11):1475-1486. PMID: 29056189.

Sarwar A, **Zhou L**, **Chakrala N**, **Brook OR**, **Weinstein JL**, Rosen MP, **Ahmed M**. The Relevance of Readmissions after Common IR Procedures: Readmission Rates and Association with Early Mortality. *J Vasc Interv Radiol*. 2017 May;28(5):629-636. PMID: 28291716.

Sarwar A, **Zhou L**, Novack V, Tapper EB, Curry M, Malik R, **Ahmed M**. Hospital volume and mortality after trans-jugular intrahepatic portosystemic shunt creation in the United States. *Hepatology*. 2017 Jul 6. doi: 10.1002/hep.29354. PMID: 28681542.

Sedora Román NI, **Mehta TS**, **Sharpe RE**, **Slanetz PJ**, **Venkataraman S**, **Fein-Zachary V**, **Dialani V**. Proposed biopsy performance benchmarks for MRI based on an audit of a large academic center. *Breast J*. 2017 Aug 22. doi: 10.1111/tbj.12908. PMID: 28833841.

Shahzeb Khan M, Fatima K, Bin Riaz I, Butler J, **Manning WJ**, Khosa F. The 20 most-cited articles in echocardiography literature. *Eur Heart J*. 2017 Jan 7;38(2):74-78. PMID: 28158413.

Shenoy-Bhangle A, Baliyan V, Kordbacheh H, Guimaraes AR, Kambadakone A. Diffusion weighted magnetic resonance imaging of liver: Principles, clinical applications and recent updates. *World J Hepatol*. 2017 Sep 18;9(26):1081-1091. Review. PMID: 28989564; PMCID: PMC5612839.

Shif Y, **Kung JW**, **McMahon CJ**, **Mhuirheartaigh JN**, **Lin YC**, Anderson ME, **Wu JS**. Safety of omitting routine bleeding tests prior to image-guided musculoskeletal core needle biopsy. *Skeletal Radiol*. 2017 Oct 6. doi: 10.1007/s00256-017-2784-5. PMID: 28983679.

Siewert B. The Joint Commission Ever-Readiness: Understanding Tracer Methodology. *Curr Probl Diagn Radiol*. 2017 May 17. pii: S0363-0188(17)30069-5. doi: 10.1067/j.cpradiol.2017.05.002. Review. PMID: 28648468.

Slanetz PJ, Brown AL, **Bradley M**, **Karimova EJ**. Tomosynthesis-Directed Coaxial Core Biopsy of Tomosynthesis-Detected Architectural Distortion: Indications and Logistics. *Can Assoc Radiol J*. 2017 Aug;68(3):315-317. PMID: 28396003.

Soman S, Bregni JA, Bilgic B, **Nemec U**, Fan A, Liu Z, Barry RL, Du J, Main K, Yesavage J, Adamson MM, Moseley M, Wang Y. Susceptibility-Based Neuroimaging: Standard Methods, Clinical Applications, and Future Directions. *Curr Radiol Rep*. 2017 Mar;5(3). pii: 11. doi: 10.1007/s40134-017-0204-1. PMID: 28695062; PMCID: PMC5501163.

Strom JB, Whelan JB, Shen C, Zheng SQ, **Mortele KJ**, Kramer DB. Safety and utility of magnetic resonance imaging in patients with cardiac implantable electronic devices. *Heart Rhythm*. 2017 Aug;14(8):1138-1144. PMID: 28385671; PMCID: PMC5557369.

Sun MRM, Strickland CD, Tamjeedi B, **Brook A**, **Mortele KJ**, **Brook OR**, **Kane RA**, **Siewert B**. Utility of transabdominal ultrasound for surveillance of known pancreatic cystic lesions: prospective evaluation with MRI as reference standard. *Abdom Radiol (NY)*. 2017 Aug 1. doi: 10.1007/s00261-017-1269-2. PMID: 28765979.

Taylor TD, Kicska GA, Jacobs JE, Pampaloni MH, **Litmanovich DE**, Reddy GP. Imaging of Heart Disease in Women. *Radiology*. 2017 Jan;282(1):34-53. Review. PMID: 28005501.

Talati K, **Lee KS**. Magnetic Resonance Imaging of Hepatic Abscesses. *Semin Roentgenol*. 2017 Apr;52(2):73-82. Epub 2016 May 21. PMID: 28606311.

Taliaferro AS, **Fein-Zachary V**, **Venkataraman S**, **Mehta TS**, Patel A, **Slanetz PJ**. Imaging Features of Spindle Cell Breast Lesions. *AJR Am J Roentgenol*. 2017 Aug;209(2):454-464. Review. PMID: 28537752.

Varma G, Girard OM, Prevost VH, Grant AK, Duhamel G, **Alsop DC**. In vivo measurement of a new source of contrast, the dipolar relaxation time, T(1D), using a modified inhomogeneous magnetization transfer (ihMT) sequence. *Magn Reson Med*. 2017 Oct;78(4):1362-1372. PMID: 27859618.

Vasunilashorn SM, Dillon ST, Inouye SK, Ngo LH, Fong TG, Jones RN, Trivison TG, Schmitt EM, **Alsop DC**, Freedman SD, Arnold SE, Metzger ED, Libermann TA, Marcantonio ER. High C-Reactive Protein Predicts Delirium Incidence, Duration, and Feature Severity After Major Noncardiac Surgery. *J Am Geriatr Soc*. 2017 Aug;65(8):e109-e116. doi: 10.1111/jgs.14913. PMID: 28555781.

Vergauwen MAT, **Perillo M**, **Garcés-Descovich A**, Barrows CE, Moser AJ, **Mortelé KJ**. Radiologic evaluation of patients undergoing the modified Appleby procedure for locally advanced pancreatic neoplasms: a case series. *Abdom Radiol (NY)*. 2017 Oct 11. doi: 10.1007/s00261-017-1344-8. PMID: 29022090.

Waltzman D, **Soman S**, Hantke NC, Fairchild JK, Kinoshita LM, Wintermark M, Ashford JW, Yesavage J, Williams L, Adamson MM, Furst AJ. Altered Microstructural Caudate Integrity in Posttraumatic Stress Disorder but Not Traumatic Brain Injury. *PLoS One*. 2017 Jan 23;12(1):e0170564. doi: 10.1371/journal.pone.0170564. PMID: 28114393.

Waxman AD, Bajc M, Brown M, Fahey FH, Freeman LM, Haramati LB, Julien P, Le Gal G, Neilly B, Rabin J, Soudry G, Tapson V, Torbati S, Kauffman J, Ahuja S, **Donohoe K**. Appropriate Use Criteria for Ventilation-Perfusion Imaging in Pulmonary Embolism: Summary and Excerpts. *J Nucl Med*. 2017 May;58(5):13N-15N. PMID: 28461589.

Weissler-Snir A, Hindieh W, Gruner C, Fourey D, Appelbaum E, Rowin E, Care M, Lesser JR, Haas TS, Udelson JE, **Manning WJ**, Olivotto I, Tomberli B, Maron BJ, Maron MS, Crean AM, Rakowski H, Chan RH. Lack of Phenotypic Differences by Cardiovascular Magnetic Resonance Imaging in MYH7 (β -Myosin Heavy Chain)- Versus MYBPC3 (Myosin-Binding Protein C)-Related Hypertrophic Cardiomyopathy. *Circ Cardiovasc Imaging*. 2017 Feb;10(2). pii: e005311. doi: 10.1161/CIRCIMAGING.116.005311. PMID: 28193612.

Wieschhoff GG, Mandell JC, Czuczman GJ, Nikac V, Shah N, Smith SE. Acute non-contact anterior cruciate ligament tears are associated with relatively increased vastus medialis to semimembranosus cross-sectional area ratio: a case-control retrospective MR study. *Skeletal Radiol*. 2017 Jul 15. doi: 10.1007/s00256-017-2709-3. PMID: 28710543.

Wu JS, McMahon CJ, Lozano-Calderon S, **Kung JW**. JOURNAL CLUB: Utility of Repeat Core Needle Biopsy of Musculoskeletal Lesions With Initially Nondiagnostic Findings. *AJR Am J Roentgenol*. 2017 Mar;208(3):609-616. PMID: 27959586.

Zaidman CM, **Wu JS**, Kapur K, Pasternak A, Madabusi L, Yim S, Pachek A, Szelag H, Harrington T, Darras BT, Rutkove SB. Quantitative muscle ultrasound detects disease progression in Duchenne muscular dystrophy. *Ann Neurol*. 2017 May;81(5):633-640. PMID: 28241384; PMCID: PMC5444989.

Zhang L, **McMahon CJ**, **Shah S**, **Wu JS**, **Eisenberg RL**, **Kung JW**. Clinical and Radiologic Predictive Factors of Rib Fractures in Outpatients With Chest Pain. *Curr Probl Diagn Radiol*. 2017 May 30. pii: S0363-0188(17)30030-0. doi: 10.1067/j.cpradiol.2017.05.011. Review. PMID: 28716296.

Zhao L, **Alsop DC**, Detre JA, Dai W. Global fluctuations of cerebral blood flow indicate a global brain network independent of systemic factors. *J Cereb Blood Flow Metab*. 2017 Jan 1:271678X17726625. doi: 10.1177/0271678X17726625. PMID: 28816098.

Zhao L, Dai W, **Soman S**, **Hackney DB**, Wong ET, Robson PM, **Alsop DC**. Using Anatomic Magnetic Resonance Image Information to Enhance Visualization and Interpretation of Functional Images: A Comparison of Methods Applied to Clinical Arterial Spin Labeling Images. *IEEE Trans Med Imaging*. 2017 Feb;36(2):487-496. PMID: 27723582.

Zhou W, Baughman BD, **Soman S**, Wintermark M, Lazzeroni LC, Hitchner E, Bhat J, Rosen A. Volume of subclinical embolic infarct correlates to long-term cognitive changes after carotid revascularization. *J Vasc Surg*. 2017 Mar;65(3):686-694. Epub 2016 Dec 23. PMID: 28024850; PMCID: PMC5328795.

Zygmunt ME, Itri JN, Rosenkrantz AB, Duong PT, Mankowski Gettle L, Mendiratta-Lala M, Scali EP, Winokur RS, Probyn L, **Kung JW**, Bakow E, Kadam N. Radiology Research in Quality and Safety: Current Trends and Future Needs. *Acad Radiol*. 2017 Mar;24(3):263-272. Review. PMID: 28193376.

Radical Views is published monthly (except for a hiatus in August). To submit corrections, news, comments, and publications, please email Donna Wolfe, Editor at: dwolfe@bidmc.harvard.edu or call 617-754-2515

PubMed Tip for automatic formatting:

Did you know that PubMed can automatically convert publication citations into the format we use?

For each citation you have checked, instead of retyping,

1) click on “**Display Settings**” to view a drop down menu and click on **2) Summary (text)** and the reformatted text will appear. **3)** Copy and paste into MS Word using the **Paste Special** function in the Edit drop down menu in Word and click on “Unformatted Text”. When you press “OK”, the citations will paste into Word with the correct line spacing and in your default font (Times/Times New Roman)!

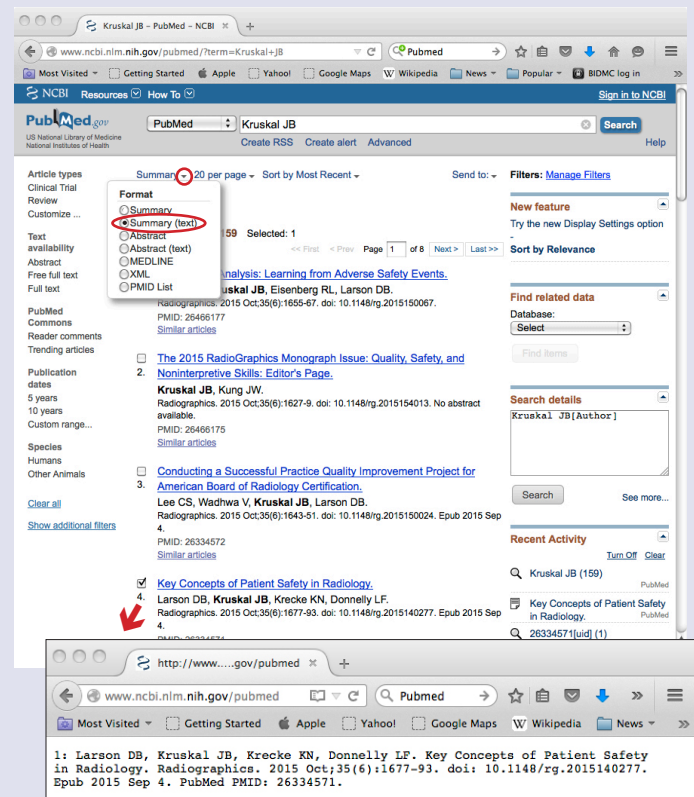

*New citations in blue...

Thanks to technology, PubMed is able to immediately list citations as they are published online (*Epub Ahead of Print*). These are listed in our bibliography in blue type denoting “new” publications; however, please note that when the print version comes out, the citation does not appear in blue as a new item, it is merely updated. So when updating your CVs from this bibliography, please keep checking for final citations which include print data, i.e., page numbers, etc. For example:

Zhou W, Baughman BD, **Soman S**, Wintermark M, Lazzeroni LC, Hitchner E, Bhat J, Rosen A. Volume of subclinical embolic infarct correlates to long-term cognitive changes after carotid revascularization. *J Vasc Surg*. doi: 10.1016/j.jvs.2016.09.057. Epub 2016 Dec 23. PMID: 28024850.

Zhou W, Baughman BD, **Soman S**, Wintermark M, Lazzeroni LC, Hitchner E, Bhat J, Rosen A. Volume of subclinical embolic infarct correlates to long-term cognitive changes after carotid revascularization. *J Vasc Surg*. 2017 Mar;65(3):686-694. PMID: 28024850; PMCID: PMC5328795. [No need to include the doi once the print data is there]